

Philipp Maintz

heftige landschaft mit 16 bäumen

musik für großes orchester

(2004/05)

Studienpartitur

Bärenreiter Kassel · Basel · London · New York · Praha
BA 9706

philipp maintz

heftige landschaft mit 16 bäumen
musik für großes orchester (2004/05)

besetzung

3 flöten (2. auch piccolo)
3 oboen
3 klarinetten in b (2. auch baßklarinetten, 3. auch kontrabaß-klarinetten)
2 fagotte
1 kontrafagott

6 hörner
4 trompeten (1. auch kleine trompete)
3 posaunen (1. & 2. tenorposaune, 3. tenorbaßposaune)
1 tuba (kontrabaß)

8 schlagzeuger

harfe
2 klaviere (1. links, 2. rechts vom orchester – deckel abmontiert)
akkordeon

12 violinen1 (links)
12 violinen2 (rechts)
10 bratschen
8 violoncelli
6 kontrabässe (4.-6. fünfsaiter)

für die stellen kurzen solistischen heraustretens des solo-streichquartetts (violine1.1, violine2.1, viola 1, violoncello 1) wäre ebenso wie für die beiden klaviere im satz III eine diskrete elektrische verstärkung wünschenswert.

schlagzeugliste

I (links)

[PKE] pauken
[VIB] vibraphon
[RGL] röhrenglocken (umfang c^1 - f^2)
[PLGL] plattenglocken (${}_0A$, ${}_0A^\#$, h^0 , $f^\#1$)
[TAM] tamtam (1)
becken: ride (4, 8), splash (4), chinesisch (chin. operngong m. gliss nach oben)
[BGO] 2 bongos (1, 4)
[TOM] 4 tomtoms (1, 3, 5, 8)
[CGA] conga
[KLTR] kleine trommel
[GRC] gran cassa (1)
stahlfeder (1)
[WBL] 3 wood-blocks (1, 3, 5)
2 log-drums (1, 3)
amboß
2 styropor-blöcke (ca 10x20cm) zum gegeneinanderreiben

II (mitte links)

[MBF] marimbaphon
[TAM] tamtam (3)
hängende becken: ride (3, 7), splash (2), chinesisch (chin. operngong m. gliss nach oben)
[BGO] 2 bongos (2, 3)
[TOM] 4 tomtoms (2, 4, 6, 7)
[CGA] conga
lions-roar
stahlfeder (2)
ratsche

III (mitte rechts)

[MBF] marimbaphon
steel-drum (double-alto: chrom. tonumfang: f^0 - c^3)
[TAM] tamtam (4)
becken: ride (2, 6), splash (1)
[BGO] 2 bongos (2, 3)
[TOM] 4 tomtoms (2, 4, 6, 7)
[CGA] conga
stahlfeder (4)
cymbale antique (c^4)

IV (rechts)

[PKE] pauken
[VIB] vibraphon
[PLGL] plattenglocken (${}_0C^\#$, ${}_0D$, ${}_0G$, f^0 , $g^\#0$)
[TAM] tamtam (2)
becken: ride (1, 5), splash (3), chinesisch (chin. operngong m. gliss nach unten)
[BGO] 2 bongos (1, 4)
[TOM] 4 tomtoms (1, 3, 5, 8)
[CGA] conga
[KLTR] kleine trommel
[GRC] gran cassa (2)
stahlfeder (3)
[WBL] 3 wood-blocks (2, 4, 6)
2 log-drums (2, 4)
amboß

einige instrumente sind von hell (1) nach dunkel (2, 3, ... usf) durchnummeriert.

spieldauer: 24 minuten ca.

uraufführung: **21. august 2005, felsenreitschule, salzburg (salzburger festspiele)**

radio-sinfonieorchester stuttgart des SWR
lothar zagrosek

kompositionsauftrag der salzburger festspiele

legende

vorzeichen

vorzeichen gelten nur für die note, vor der sie stehen in der bezeichneten oktave.
einzige ausnahme: tonrepetitionen unter einem balken.
auflösungszeichen stehen der deutlichkeit halber.

holzbläser

generell

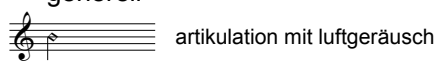

lippendruck (klarinetten)

- normal
- erhöht (umschlagen in multiphonic)
- stark erhöht (grunten unkenntlich)

streicher

generell

- PN* position normale
 - ST* sul tasto
 - SP* sul ponticello
 - ESP* estremamente sul ponticello
- diese angaben gelten von ihrer setzung bis zu ihrer ersetzung resp. auflösung durch PN.**

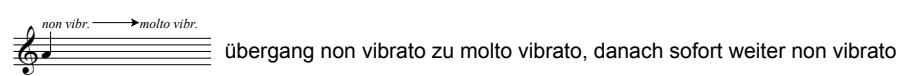

harfe

die flageolets sind als *suoni reali* notiert, werden also eine oktave tiefer gegriffen.

klaviere

generell

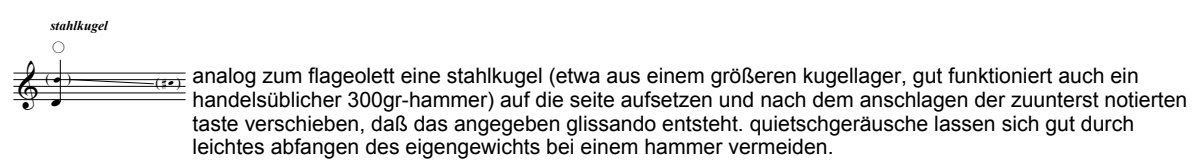
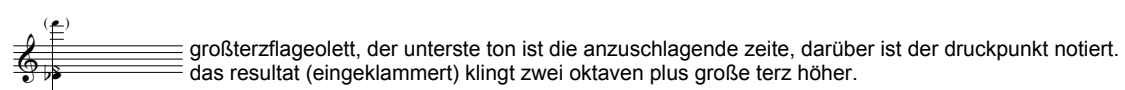

legend

accidentals

accidentals are valid for one note only in the indicated octave.
the only exception are immediate repetitions under one rhythmical beam .
naturals are only for means of distinctness.

woodwinds

in general

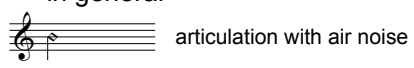

lip pressure (clarinets)

- normal
- exaggerated (overturning into multiphonic)
- heavily exaggerated (multiphonic where fundamental is almost not audible)

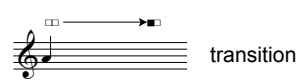

strings

in general

- PN* posizione normale
 - ST* sul tasto
 - SP* sul ponticello
 - ESP* estremamente sul ponticello
- these indicatons are valid until their repeal by *PN* or their substitution.**

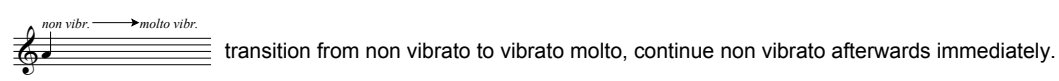

harp

the flageolets are notated so suoni reali, therefore they are to be played an octave lower.

pianos

in general

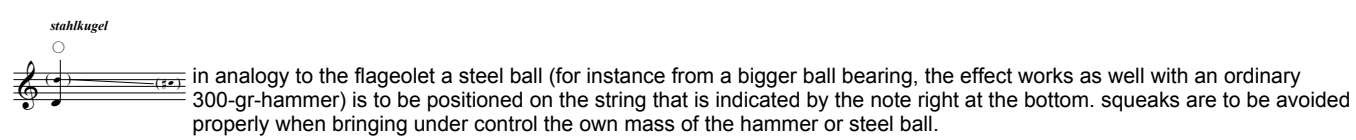
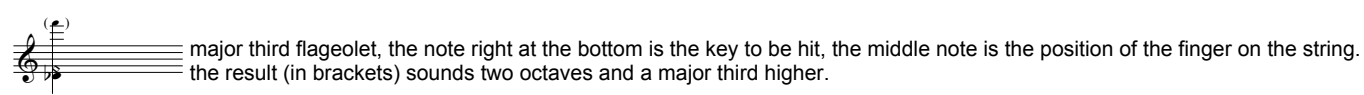

heftige landschaft mit 16 bäumen

musik für großes orchester (2004/05)

für stefan

philipp maintz

I

The score is divided into several systems. The first system includes woodwinds (flutes, oboes, clarinets, bassoons, and contrabassoon), horns, trumpets, trombones, and tubas. The second system includes percussion (snare, tom-toms, cymbals, and triangles) and strings (violin I, violin II, viola, violoncello, and kontrabaß). The third system includes harp, piano, and accordion. The score features complex rhythmic patterns, including a 2/4 section with a tempo of 60 and a 3/4 section. Dynamics range from *ppp* to *fff*. Performance instructions include *quasi ex abrupto*, *secco*, and various articulation marks like *acc.* and *div.*. Percussion parts are marked with specific techniques like *CHIN*, *STEEL-DRM*, *TAM*, and *LIENS-ROAR*. The score is densely notated with many slurs, ties, and dynamic markings.

This page of a musical score contains the following elements:

- Woodwinds:** Flutes (1, 2), Oboes (1, 2), Clarinets (1, 2), Bassoons (1, 2), and Contrabassoon.
- Strings:** Violins (1, 2), Violas, Cellos, and Double Basses.
- Percussion:** Snare drum (schiz I-IV), Cymbals (CHIN, SPLASH), and Tom-toms (LIONS-ROAR, STEEL-DRM).
- Other:** Accordion (akk).

11

- 1, 2, 3:** Flutes
- o2, 3:** Oboes
- 1, 2, 3:** Clarinets
- fag, 2:** Bassoon
- tr, 4, 5, 6:** Trumpets
- pos 2, 3:** Trombones
- ta:** Timpani
- schiz I, II, III, IV:** Cymbals (Schleier)
- hf:** Horns
- klav 1, 2:** Pianos
- akk:** Accordion
- vn 1, 2, va, vc, kb:** Violins, Violas, Violas, Cellos, and Double Basses

Key performance markings include:

- 1. solo** (First solo)
- div.** (divisi)
- SP** (Sordini)
- PN** (Pizzicato)
- V** (Vibrato)
- ES** (Espicciolato)
- arco** (arco)
- c.l. batt.** (cassa battente)

Tempo and meter changes at the bottom of the page:

- 2/4
- 3/4
- 2/4
- 4/4
- 3/4

16

1
2
3
1
ob 2
3
1
kl 2
3
1
2
fag
2
1
tr 3
4
5
6
2
3
1
3
ta

schiz I
schiz II
schiz III
schiz IV

hf
klav 1
klav 2
akk

3/4 2/4 3/4 2/4 3/4 2/4

vn 1
vn 2
va
vc
kb

27

Fl 1
Fl 2
Ob 1
Ob 2
Kl 1
Kl 2
Fag 1
Fag 2
Kfg
Hr 1
Hr 2
Hr 3
Hr 4
Tpt 1
Tpt 2
Tpt 3
Tbn 1
Tbn 2
Tbn 3
Tuba

schiz I
schiz II
schiz III
schiz IV
VIB
hr
klav 1
klav 2
akk

vn 1
vn 2
va
vc
kb

2

34

Fl 1, Fl 2, Ob 1, Ob 2, Kl 1, Kl 2, Fag, Kfg, Hr 1, Hr 2, Hr 3, Hr 4, Tr 1, Tr 2, Tr 3, Pos 1, Pos 2, Pos 3, Ta, schz I, schz II, schz III, schz IV, hf, klav 1, klav 2, akk

vn 1, vn 2, va, vc, kb

3

39

1 Fl. 1

2 Fl. 2

3 Fl. 3

1 Ob. 1

3 Ob. 2

1 Kf. 1

3 Kf. 2

1 Fag.

2 Fag.

Kfg.

1 Hr. 1

2 Hr. 2

3 Hr. 3

4 Hr. 4

5 Hr. 5

6 Hr. 6

1 Trp.

3 Trp.

1 Pos. 1

3 Pos. 2

1 Ta.

3 Ta.

schiz I

schiz II

schiz III

schiz IV

Hr.

Klav. 1

Klav. 2

akk.

2/4

4/4

3/4

2/4

3/4

1-4

5-8

9-12

1-4

5-8

9-12

1-5

6-10

1-4

5-8

3-6

mf

mp

pp

f

ff

sfz

leggiere

fleg. gliss.

weich

hart

schlechtele

MBF

CGA

div.

ST

PN

sulfato

unis.

Musical score for woodwinds, strings, and percussion. The score is divided into several systems. The first system includes Flute 1 (Fl 1), Flute 2 (Fl 2), Oboe 1 (Ob 1), Oboe 2 (Ob 2), Clarinet 1 (Kl 1), Clarinet 2 (Kl 2), Bassoon 1 (Fag 1), Bassoon 2 (Fag 2), Horn 3 (Hr 3), Horn 4 (Hr 4), Horn 5 (Hr 5), Horn 6 (Hr 6), Trumpet 1 (Tp 1), Trumpet 2 (Tp 2), Trumpet 3 (Tp 3), Trumpet 4 (Tp 4), Trombone 1 (Pos 1), Trombone 2 (Pos 2), Trombone 3 (Pos 3), Trombone 4 (Pos 4), Trombone 5 (Pos 5), Trombone 6 (Pos 6), Snare Drum (Schl I), Snare Drum (Schl II), Snare Drum (Schl III), Snare Drum (Schl IV), Hi-Hat (Hf), Keyboard 1 (Klav 1), Keyboard 2 (Klav 2), and Cymbals (akk). The score features various dynamics such as *pp*, *sf*, *ff*, *mf*, and *mp*. It includes performance instructions like *flacc.*, *rit.*, and *tr.*. The percussion part includes specific drumming techniques like *LOG-DR (1, 3)*, *LOG-DR (2, 4)*, *MBF*, *STEEL-DRM*, *WICH*, *RIDE*, and *VIB*. The score is written in a complex rhythmic structure with many triplets and sixteenth notes.

Musical score for strings, including Violin 1 (vn 1), Violin 2 (vn 2), Viola (va), Violoncello (vc), and Kontrabaß (kb). The score is divided into systems. The first system includes performance instructions like *1-6 div.*, *7-8*, *9-10*, and *11-12*. The second system includes performance instructions like *1-4 div.*, *5-8 div.*, and *1-3 div.*. The score features various dynamics such as *pp*, *sf*, *ff*, *mf*, and *mp*. It includes performance instructions like *u.mis.*, *PN*, *SP*, *PV*, and *PNV*. The score is written in a complex rhythmic structure with many triplets and sixteenth notes.

62

*mit Triangleschlegel
rütt über die Oberfläche
TAM (1)*

*mit Triangleschlegel
rütt über die Oberfläche
TAM (2)*

VIB hart
MBF hart
STEEL-DRM hart
AMBOSSE hammer
AMBOSSE hammer
AMBOSSE hammer

ord.

1. solo
1. solo
1. solo

salta (SP) → PN
→ SP → PN → SP
1-2 div.
→ SP → PN → SP

unis. SP

2/4 3/4 2/4 5/8

68

1
fl 2
3
ob 2
3
kl 2
(kb-k)3
1
fag
2
klg
1
tr 3
4
5
6
tp
1
2
3
4
pos 2
3
ta
schiz I
schiz II
schiz III
schiz IV
hf
klav 1
klav 2
akk

hammer [PLGL] 3 sf
[LIONS ROAR] 3 sf
hammer [PLGL] 3 sf
pall. *molto* 3 pp mp
leggero 3 p
CYMB-ANT 3 sf
hart 3 sf
trummelstücke 3 mf sf
PKE 3
arco (6) 7 [RIDE]

sempre lasc. vibr. 3 sf
3 sf
3 sf
stahlkugel sempre lasc. vibr. 3
ghis. 3

sempre lasc. vibr. 3 sf
3 sf
3 sf
stahlkugel 3
sempre lasc. vibr. 3
ghis. 3

pp

5/4

5/4 = 40

2/4

3/4

4/4

vn 1
vn 2
va
vc
kb

1-2 V
3-4 p
5-6 V
7-10 div.
11-12 div.

1-2 V
3-4 p
5-6 V
7-10 div.
11-12 div.

1-2 V
3-5 p
6-10 div.

1-2 V
3-4 p
5-8 div.

1-3 V
4-6 p

1. sola III 3 mp
III 3 mp

ST
uniss. 3 mf
ESP 3 p
PN 3
ESP 3
ST 3
PN 3
ST 3
PN 3
ESP 3
PN 3

pp

$\frac{5}{8}$ $\text{♩} = 60$

$\frac{3}{4}$

$\frac{3}{4}$ $\text{♩} = 40$

$\frac{5}{8}$

$\frac{3}{4}$

92 (w)

1
2
3
1
ob 2
3
1
kl 2
(kb-kl) 3
1
2
3
1
2
3
4
5
6
1
2
3
4
5
6
7
8
9
10
11
12
13
14
15
16
17
18
19
20
21
22
23
24
25
26
27
28
29
30
31
32
33
34
35
36
37
38
39
40
41
42
43
44
45
46
47
48
49
50
51
52
53
54
55
56
57
58
59
60
61
62
63
64
65
66
67
68
69
70
71
72
73
74
75
76
77
78
79
80
81
82
83
84
85
86
87
88
89
90
91
92
93
94
95
96
97
98
99
100

4/4 2/4 5/8 = 40 4/8 3/4 5/8

1
2
3
4
5
6
7
8
9
10
11
12
13
14
15
16
17
18
19
20
21
22
23
24
25
26
27
28
29
30
31
32
33
34
35
36
37
38
39
40
41
42
43
44
45
46
47
48
49
50
51
52
53
54
55
56
57
58
59
60
61
62
63
64
65
66
67
68
69
70
71
72
73
74
75
76
77
78
79
80
81
82
83
84
85
86
87
88
89
90
91
92
93
94
95
96
97
98
99
100

120 ♩=40

1 2 3
1 2 3
1 2 3
ob 2 3
1 2 3
kl 1 2
(kb-3) 1 2 3
1 2 3
fag 1 2
klg 1 2 3
1 2 3 4
hr 1 2 3 4
5 6
1 2 3 4
pos 1 2 3
ta 1 2 3
schiz I [VIB] arco
schiz II [LIONS-ROAR]
schiz III [CYMB-ANT] hart
schiz IV [CYMB-ANT] hart [RIDE] arco [PKE] trommelschleier [PCLSL] hammer weich
hf
klav 1 stahlengel
klav 2 stahlengel gliss.
akk

3/4 ♩=40 fahl schimmernd **2/4** **4/4** **3/4** **2/4** **3/4**

vn 1 1-2 3-4 5-6 7-9 10-12
vn 2 (f. solo) 1-2 3-4 5-6 7-9 10-12
va (f. solo) 6-10
vc (f. solo) 1-4 5-8
kb 1-3 4-6

126 $\text{♩} = 60$

$\frac{3}{4}$ $\frac{2}{4}$ $\frac{5}{8}$ $\text{♩} = 60$ $\frac{3}{8}$

Measure 25: $\text{♩} = 40$. Instruments include flg (flageolet), 1-3 (strings), 1-3 (strings), o2-2 (strings), 3 (strings), k2 (kettledrum), 3 (kettledrum), 1-2 (toms), klg (kettledrum), hr (snare), 1-6 (strings), tp (trumpet), 3 (trumpet), pos 2-3 (poson), ta (tambourine), schz I-IV (cymbals), hr (snare), klav 1-2 (piano), and akk (acoustic guitar).

Measure 26: $\text{♩} = 60$. Includes annotations such as "LIONS-ROAR" and "pedal-gloss (schwarzen lassen)".

Measure 27: $\text{♩} = 40$. Includes annotations such as "LIONS-ROAR" and "CYMB-ANT".

Musical score for string instruments.

Measures 1-2: $\text{♩} = 40$. Instruments include vn 1, vn 2, va, vc, and kb.

Measures 3-4: $\frac{4}{8}$.

Measures 5-6: $\frac{8}{8}$, $\text{♩} = 60$.

Measures 7-10: $\frac{3}{8}$.

Measures 11-12: $\frac{5}{4}$, $\text{♩} = 40$.

Measures 13-14: $\frac{2}{4}$.

String instruments include vn 1, vn 2, va, vc, and kb.

162

162

picc II

ob 1

ob 2

kl I 1

kl I 2

kl II 1

kl II 2

fag 1

fag 2

kor 1

kor 2

kor 3

kor 4

tp 1

tp 2

tp 3

pos 1

pos 2

pos 3

schl I

schl II

schl III

schl IV

hr

klav 1

klav 2

akk

163

164

165

166

167

168

169

170

171

172

173

174

175

176

177

178

179

180

181

182

183

184

185

186

187

188

189

190

191

192

193

194

195

196

197

198

199

200

201

202

203

204

205

206

207

208

209

210

211

212

213

214

215

216

217

218

219

220

221

222

223

224

225

226

227

228

229

230

231

232

233

234

235

236

237

238

239

240

241

242

243

244

245

246

247

248

249

250

251

252

253

254

255

256

257

258

259

260

261

262

263

264

265

266

267

268

269

270

271

272

273

274

275

276

277

278

279

280

281

282

283

284

285

286

287

288

289

290

291

292

293

294

295

296

297

298

299

300

301

302

303

304

305

306

307

308

309

310

311

312

313

314

315

316

317

318

319

320

321

322

323

324

325

326

327

328

329

330

331

332

333

334

335

336

337

338

339

340

341

342

343

344

345

346

347

348

349

350

351

352

353

354

355

356

357

358

359

360

361

362

363

364

365

366

367

368

369

370

371

372

373

374

375

376

377

378

379

380

381

382

383

384

385

386

387

388

389

390

391

392

393

394

395

396

397

398

399

400

401

402

403

404

405

406

407

408

409

410

411

412

413

414

415

416

417

418

419

420

421

422

423

424

425

426

427

428

429

430

431

432

433

434

435

436

437

438

439

440

441

442

443

444

445

446

447

448

449

450

451

452

453

454

455

456

457

458

459

460

461

462

463

464

465

466

467

468

469

470

471

472

473

474

475

476

477

478

479

480

481

482

483

484

485

486

487

488

489

490

491

492

493

494

495

496

497

498

499

500

501

502

503

504

505

506

507

508

509

510

511

512

513

514

515

516

517

518

519

520

521

522

523

524

525

526

527

528

529

530

531

532

533

534

535

536

537

538

539

540

541

542

543

544

545

546

547

548

549

550

551

552

553

554

555

556

557

558

559

560

561

562

563

564

565

566

567

568

569

570

571

572

573

574

575

576

577

578

579

580

581

582

583

584

585

586

587

588

589

590

591

592

593

594

595

596

597

598

599

600

601

602

603

604

605

606

607

608

609

610

611

612

613

614

615

616

617

618

619

620

621

622

623

624

625

626

627

628

629

630

631

632

633

634

635

636

637

638

639

640

641

642

643

644

645

646

647

648

649

650

651

652

653

654

655

656

657

658

659

660

661

662

663

664

665

666

667

668

669

670

671

672

673

674

675

676

677

678

679

680

681

682

683

684

685

686

687

688

689

690

691

692

693

694

695

696

697

698

699

700

701

702

703

704

705

706

707

708

709

710

711

712

713

714

715

716

717

718

719

720

721

722

723

724

725

726

727

728

729

730

731

732

733

734

735

736

737

738

739

740

741

742

743

744

745

746

747

748

749

750

751

752

753

754

755

756

757

758

759

760

761

762

763

764

765

766

767

768

769

770

771

772

773

774

775

776

777

778

779

780

781

782

783

784

785

786

787

788

789

790

791

792

793

794

795

796

797

798

799

800

801

802

803

804

805

806

807

808

809

810

811

812

813

814

815

816

817

818

819

820

821

822

823

824

825

826

827

828

829

830

831

832

833

834

835

836

837

838

839

840

841

842

843

844

845

846

847

848

849

850

851

852

853

854

855

856

857

858

859

860

861

862

863

864

865

866

867

868

869

870

871

872

873

874

875

876

877

878

879

880

881

882

883

884

885

886

887

888

889

890

891

892

893

894

895

896

897

898

899

900

901

902

903

904

905

906

907

908

909

910

911

912

913

914

915

916

917

918

919

920

921

922

923

924

925

926

927

928

929

930

931

932

933

934

935

936

937

938

939

940

941

942

943

944

945

946

947

948

949

950

951

952

953

954

955

956

957

958

959

960

961

962

963

964

965

966

967

968

969

970

971

972

973

974

975

976

977

978

979

980

981

982

983

984

985

986

987

988

989

990

991

992

993

994

995

996

997

998

999

1000

- Woodwinds:** Flute I and II (piccolo), Oboe I and II, Clarinet I and II, Bassoon I and II, and Contrabassoon.
- Strings:** Violins I and II (divided into sections 1-2, 3-4, 5-6, and 7-10), Violas I and II (divided into sections 1-2, 3-4, 5-6, and 7-10), Cellos I and II (divided into sections 1-2, 3-4, 5-6, and 7-10), and Double Basses I and II (divided into sections 1-2, 3-4, 5-6, and 7-10).
- Percussion:** Timpani (two parts), Snare Drum, and Cymbals.
- Other:** Harp (HARTE) and four string quartets (schiz I-IV).

173

picco II
ob2
kl2
fag
kfg
hr
tp
pos 2
ta
schiz I
schiz II
schiz III
schiz IV
klav 1
klav 2
akk

2/4 3/4 2/4 3/4 4/4

(c.s.)
vn 1
vn 2
va
vc
kb

30

31

$\text{♩} = 60$

$\frac{5}{8}$

$\text{♩} = 60$

(1+2)

$\frac{3}{8}$

$\frac{3}{4}$

190

(picc) fl 2

ob 2

kl 2

(kb-kl) 3

fag 1

fag 2

kfg

hr 1

hr 2

hr 3

hr 4

hr 5

hr 6

tp 1

tp 2

tp 3

tp 4

pos 1

pos 2

pos 3

ta

schlz I

schlz II

schlz III

schlz IV

hr

klav 1

klav 2

akk

$\frac{3}{4}$ $\frac{2}{4}$ $\frac{3}{4}$ $\frac{2}{4}$ $\frac{5}{8}$ = 40 $\frac{4}{8}$

1. solo

2-3

4-6

7-9

10-12

1. solo

2-3

4-6

7-9

10-12

1. solo

2-5

6-10

div.

1. solo

2-4

5-8

1-3

4-6

196

36

201 $\text{♩} = 60$

$\frac{3}{4}(\frac{4}{4}) \text{♩} = 60$

206

211

(picc) 1 2 3

1 2 3

1 2 3

1 2 3

1 2 3

1 2 3

1 2 3

1 2 3 4 5 6

(c. s.) 1 2 3 4

1 2 3

1 2 3

1 2 3

schiz I

schiz II

schiz III

schiz IV

klav 1

klav 2

akk

arco (RIDE) *arco* (6)

hart [MBF] *mit triangelschlegel riß über die oberfläche* [TAM (3)] *hart* [BGO] *hart* [BGO]

schweich [GRC] *hart* [BGO]

secco

4/4 2/4 3/4 2/4 3/4

1-3 4-6 7-9 10-12

1-3 4-6 7-9 10-12

1-3 4-6 7-10

1-4 5-8

1-3 4-6

vn 1

vn 2

va

vc

kb

216

(picc) Fl. 2

ob2

kl2

fag

kg

tr

(c.s.)tp

pos 2

ta

schiz I

schiz II

schiz III

schiz IV

klav 1

klav 2

akk

4/4

2/4

vn 1

vn 2

va

vc

kb

225

picc
ob
kl Bb
fag
Kbg
hr 1-4
tr 1-3
pos 1-3
schz I-IV
klav 1
klav 2
akk

3/4 2/4 3/4

vn 1
vn 2
va
vc
kb

229

1
picc) fl. 2

3

1
ob. 2

3

1
kl. 2

3

1
fag.

2

klg.

1
hr.

4

5

6

(kl. tp.)
3
4

1
pos. 2

3

ta.

schlitz I
schlitz II
schlitz III
schlitz IV

klav. 1
klav. 2
akk.

3/4

2/4

3/4

2/4

vn. 1

vn. 2

va.

vc.

kb.

233

(pico) Fl 2

ob 2

kl 2

fag

kgf

hr

(kl to) (c. & tp)

pos 2

ta

schiz I

schiz II

schiz III

schiz IV

klav 1

klav 2

akk

2/4

3/4

4/4

3/4

vn 1

vn 2

va

vc

kb

23

241

4/4 2/4 3/4 2/4

245

1
picc

3
ob

1
kl2

1
2
fag

kbg

1
2
3
4
5
6
hr

1
2
3
4
5
6
perc

schiz I
schiz II
schiz III
schiz IV

klav 1
klav 2

akk

2/4

3/4

2/4

vn 1

vn 2

va

vc

kb

250

1
picc) 2

3

1
ob) 2

3

1
kl) 2

3

1
fag)

2

klg)

1
2
3
4
hr)

1
2
3
4
5
6
tr)

1
2
3
4
5
6
7
8
9
10
11
12
13
14
15
16
17
18
19
20
21
22
23
24
25
26
27
28
29
30
31
32
33
34
35
36
37
38
39
40
41
42
43
44
45
46
47
48
49
50
51
52
53
54
55
56
57
58
59
60
61
62
63
64
65
66
67
68
69
70
71
72
73
74
75
76
77
78
79
80
81
82
83
84
85
86
87
88
89
90
91
92
93
94
95
96
97
98
99
100
101
102
103
104
105
106
107
108
109
110
111
112
113
114
115
116
117
118
119
120
121
122
123
124
125
126
127
128
129
130
131
132
133
134
135
136
137
138
139
140
141
142
143
144
145
146
147
148
149
150
151
152
153
154
155
156
157
158
159
160
161
162
163
164
165
166
167
168
169
170
171
172
173
174
175
176
177
178
179
180
181
182
183
184
185
186
187
188
189
190
191
192
193
194
195
196
197
198
199
200
201
202
203
204
205
206
207
208
209
210
211
212
213
214
215
216
217
218
219
220
221
222
223
224
225
226
227
228
229
230
231
232
233
234
235
236
237
238
239
240
241
242
243
244
245
246
247
248
249
250
251
252
253
254

schiz I

schiz II

schiz III

schiz IV

klav 1

klav 2

akk)

4/4

3/4

2/4

3/4

vn 1

vn 2

va)

vc)

kb)

254

1
picc

1
ob 2

1
kl 2

1
fag

2
kg

1 2
tr

3 4
5 6

1 2
(kl tp)
(c.s.) tp

1
pos 2

3
ta

schiz I
schiz II
schiz III
schiz IV

klav 1
klav 2

akk

3/4 3/8 2/4 3/4 2/4 3/4

vn 1
vn 2
va
vc
kb

259

1
2
3

picc

1
2
3

ob

1
2
3

kl

1
2
3

fag

1
2

kgf

1
2
3
4

hr

1
2
3
4

(cl) tp

1
2
3

pos

1
2
3

ta

schl I
schl II
schl III
schl IV

klav I
klav II

akk

3/4 2/4 3/4 2/4

vn 1
vn 2
va
vc
kb

264

(picc) 1, 2, 3
ob 2, 3
kl 2, 3
fag 1, 2
kg 1, 2
hr 1, 2, 3, 4, 5, 6
(kl tp) 1, 2, 3, 4
(ca.) tp
pos 2, 3
ta
schiz I
schiz II
schiz III
schiz IV
klav 1
klav 2
akk
vn 1
vn 2
va 1, 3, 5
vc 2, 4, 6
kb

mit Triangleschlegel
rñ über die Oberfläche
hart (2)
BGO
wie zuvor
TAM (1)
TAM (2)
TAM (3)
TAM (4)
TAM (5)
TAM (6)
TAM (7)
TAM (8)
TAM (9)
TAM (10)
TAM (11)
TAM (12)
TAM (13)
TAM (14)
TAM (15)
TAM (16)
TAM (17)
TAM (18)
TAM (19)
TAM (20)
TAM (21)
TAM (22)
TAM (23)
TAM (24)
TAM (25)
TAM (26)
TAM (27)
TAM (28)
TAM (29)
TAM (30)
TAM (31)
TAM (32)
TAM (33)
TAM (34)
TAM (35)
TAM (36)
TAM (37)
TAM (38)
TAM (39)
TAM (40)
TAM (41)
TAM (42)
TAM (43)
TAM (44)
TAM (45)
TAM (46)
TAM (47)
TAM (48)
TAM (49)
TAM (50)

2/4 3/4 4/4 2/4

269 $\text{♩} = 60$

$\frac{2}{4}$ $\text{♩} = 60$ $\frac{3}{4}$ $\frac{2}{4}$ $\frac{3}{4}$

275 ♩=80

1 (pic) 2 3

1 3

1 3

1 3

1 2

1 2

1 2 3 4 5 6

1 2 3 4

1 2 3

pos 2 3

ta

schlz I (rité caver) [TAM (1)]

schlz II [MBF]

schlz III [MBF]

schlz IV [BGO] [KL TR] (2) [SPLASH] [BGO] (2)

klav 1

klav 2

akk

♩=80

2/4

3/4

4/4

vn 1

vn 2

va

1.3.5.7 vc

2.4.6.8 kb

285

(picc) fl 2

ob 2

kl 2

fag

kfg

hr 1, 2, 3, 4

(c.s.) tp 1, 2, 3, 4

pos 2

ta

schiz I, II, III, IV

klav 1, 2

akk

2/4 **3/4** **2/4** **3/4**

vn 1

vn 2

va

vc

kb

296

quasi legato sempre

pp, f, sf, mp, ff, p, mf, sf, ff

schl I, II, III, IV

schl I: weich, schlegeltete, schlagten, scharren, schlaggen

schl II: schlegeltete, schlagten, scharren, schlaggen

schl III: schlegeltete, schlagten, scharren, schlaggen

schl IV: hart, schlaggen

CGA, GRC, KLTR, BGO

hart, weich, rim

4/4 3/4 2/4 3/4

die mit * markierten Streicherakorde dynamisch nicht ausbalancieren (das hervortreten verschiedener Töne ist beabsichtigt)

ESP flaut

PN, quasi legato

pp, f, sf, mp, ff, p, mf, sf, ff

vi 1, vi 2, va, vc, kb

307

1

picc 2

3

1

ob2

3

1

kl2

3

1

fag

2

klb

1

hr

3

4

5

6

1

(c. s.) tp

2

3

4

1

pos 2

3

ta

schiz I

schiz II

schiz III

schiz IV

klav 1

klav 2

akk

2/4

3/4

2/4

3/4

4/4

vn 1

vn 2

va

vc

kb

pp *mf* *ff* *acc* *marcato* *sfz* *hrt* *rim* *GRC* *SPLASH* *BGO* *CGA* *KL TR* *BGO* *GRC* *flacc*

316

Flute 1, Flute 2, Oboe 1, Oboe 2, Clarinet 1, Clarinet 2, Bassoon 1, Bassoon 2, Horn 1, Horn 3, Horn 4, Horn 5, Horn 6, Trumpet 1, Trumpet 2, Trumpet 3, Trumpet 4, Trombone 1, Trombone 2, Trombone 3, Timpani, Snare Drum, Cymbals, Keyboard.

Violin 1, Violin 2, Viola, Violoncello, Double Bass, Keyboard.

321

1
piccfl 2

3
ob 2

1
kl 2

3
fag

1
kg

1
2
3
4
5
6
hr

1
2
3
4
5
6
7
8
9
10
11
12
13
14
15
16
17
18
19
20
21
22
23
24
25
26
27
28
29
30
31
32
33
34
35
36
37
38
39
40
41
42
43
44
45
46
47
48
49
50
51
52
53
54
55
56
57
58
59
60
61
62
63
64
65
66
67
68
69
70
71
72
73
74
75
76
77
78
79
80
81
82
83
84
85
86
87
88
89
90
91
92
93
94
95
96
97
98
99
100
101
102
103
104
105
106
107
108
109
110
111
112
113
114
115
116
117
118
119
120
121
122
123
124
125
126
127
128
129
130
131
132
133
134
135
136
137
138
139
140
141
142
143
144
145
146
147
148
149
150
151
152
153
154
155
156
157
158
159
160
161
162
163
164
165
166
167
168
169
170
171
172
173
174
175
176
177
178
179
180
181
182
183
184
185
186
187
188
189
190
191
192
193
194
195
196
197
198
199
200
201
202
203
204
205
206
207
208
209
210
211
212
213
214
215
216
217
218
219
220
221
222
223
224
225
226
227
228
229
230
231
232
233
234
235
236
237
238
239
240
241
242
243
244
245
246
247
248
249
250
251
252
253
254
255
256
257
258
259
260
261
262
263
264
265
266
267
268
269
270
271
272
273
274
275
276
277
278
279
280
281
282
283
284
285
286
287
288
289
290
291
292
293
294
295
296
297
298
299
300
301
302
303
304
305
306
307
308
309
310
311
312
313
314
315
316
317
318
319
320
321
322
323
324
325
326
327
328
329
330
331
332
333
334
335
336
337
338
339
340
341
342
343
344
345
346
347
348
349
350
351
352
353
354
355
356
357
358
359
360
361
362
363
364
365
366
367
368
369
370
371
372
373
374
375
376
377
378
379
380
381
382
383
384
385
386
387
388
389
390
391
392
393
394
395
396
397
398
399
400
401
402
403
404
405
406
407
408
409
410
411
412
413
414
415
416
417
418
419
420
421
422
423
424
425
426
427
428
429
430
431
432
433
434
435
436
437
438
439
440
441
442
443
444
445
446
447
448
449
450
451
452
453
454
455
456
457
458
459
460
461
462
463
464
465
466
467
468
469
470
471
472
473
474
475
476
477
478
479
480
481
482
483
484
485
486
487
488
489
490
491
492
493
494
495
496
497
498
499
500
501
502
503
504
505
506
507
508
509
510
511
512
513
514
515
516
517
518
519
520
521
522
523
524
525
526
527
528
529
530
531
532
533
534
535
536
537
538
539
540
541
542
543
544
545
546
547
548
549
550
551
552
553
554
555
556
557
558
559
560
561
562
563
564
565
566
567
568
569
570
571
572
573
574
575
576
577
578
579
580
581
582
583
584
585
586
587
588
589
590
591
592
593
594
595
596
597
598
599
600
601
602
603
604
605
606
607
608
609
610
611
612
613
614
615
616
617
618
619
620
621
622
623
624
625
626
627
628
629
630
631
632
633
634
635
636
637
638
639
640
641
642
643
644
645
646
647
648
649
650
651
652
653
654
655
656
657
658
659
660
661
662
663
664
665
666
667
668
669
670
671
672
673
674
675
676
677
678
679
680
681
682
683
684
685
686
687
688
689
690
691
692
693
694
695
696
697
698
699
700
701
702
703
704
705
706
707
708
709
710
711
712
713
714
715
716
717
718
719
720
721
722
723
724
725
726
727
728
729
730
731
732
733
734
735
736
737
738
739
740
741
742
743
744
745
746
747
748
749
750
751
752
753
754
755
756
757
758
759
760
761
762
763
764
765
766
767
768
769
770
771
772
773
774
775
776
777
778
779
780
781
782
783
784
785
786
787
788
789
790
791
792
793
794
795
796
797
798
799
800
801
802
803
804
805
806
807
808
809
810
811
812
813
814
815
816
817
818
819
820
821
822
823
824
825
826
827
828
829
830
831
832
833
834
835
836
837
838
839
840
841
842
843
844
845
846
847
848
849
850
851
852
853
854
855
856
857
858
859
860
861
862
863
864
865
866
867
868
869
870
871
872
873
874
875
876
877
878
879
880
881
882
883
884
885
886
887
888
889
890
891
892
893
894
895
896
897
898
899
900
901
902
903
904
905
906
907
908
909
910
911
912
913
914
915
916
917
918
919
920
921
922
923
924
925
926
927
928
929
930
931
932
933
934
935
936
937
938
939
940
941
942
943
944
945
946
947
948
949
950
951
952
953
954
955
956
957
958
959
960
961
962
963
964
965
966
967
968
969
970
971
972
973
974
975
976
977
978
979
980
981
982
983
984
985
986
987
988
989
990
991
992
993
994
995
996
997
998
999
1000

schz I
schz II
schz III
schz IV

klav 1
klav 2

akk

3/4 2/4 3/4 2/4 3/4

vn 1
vn 2
va
vc
kb

326

1. Flöte (nimmt große Flöte)

3. Flöte

1. Oboe

3. Oboe

1. Klarinette

3. Klarinette

1. Fagott

2. Fagott

1. Kontrabaß

2. Kontrabaß

1. Horn

3. Horn

4. Horn

5. Horn

1. Trompete

2. Trompete

3. Trompete

1. Schlagzeug

2. Schlagzeug

3. Schlagzeug

4. Schlagzeug

5. Schlagzeug

1. Klavier

2. Klavier

3. Klavier

4. Klavier

5. Klavier

1. Violine

2. Violine

3. Violine

4. Violine

5. Violine

1. Viola

2. Viola

3. Viola

4. Viola

5. Viola

1. Violoncello

2. Violoncello

3. Violoncello

4. Violoncello

5. Violoncello

1. Kontrabaß

2. Kontrabaß

3. Kontrabaß

4. Kontrabaß

5. Kontrabaß

3/4 2/4 = 60 3/4 2/4

$\text{♩} = 80$

337

fl. 1, fl. 2, fl. 3, ob. 1, ob. 2, kl. 1, kl. 2, kl. 3, fag. 1, fag. 2, fag. 3, kfg. 1, kfg. 2, kfg. 3, tr. 1, tr. 2, tr. 3, tr. 4, pos. 1, pos. 2, pos. 3, ta. schiz I (SPLASH), schiz II (RIDE), schiz III (RIDE), schiz IV (RIDE), klav. 1, klav. 2, akk.

rubric kreisend zueinander reiben
quasi bisbigliando zwischen rechts und links

leggero
secco
mf
mp
pp
f

hart (3)
hart (6)
hart (5)
hart (2)
hart (1)
hart (2)

[STYROPOR], [CHIN], [BGO], [CGA], [GRC], [MBF], [KL TR]

$\frac{2}{4}$ $\frac{4}{4}$ $\frac{2}{4} = 80$

vn. 1, vn. 2, va., vc., kb.

1. solo
2. solo
punta d'arco
molto vibr.
quasi legato

1.3.5 punta d'arco
2.4.6 punta d'arco
1. solo
2. solo
punta d'arco
molto vibr.
quasi legato

p
mp
pp
f

336

3/8 3/4 =60 2/4 4/4 3/4 2/4

343

pp, f, sf

schallreicher hoch!

weich (RIDE), hart (MSE), hart (GRC), hart (CKA TR), hart (COA)

$\text{♩} = 80$

non div., sp, unis.

$\text{♩} = 80$

Woodwinds: Flute (Fl), Oboe (Ob), Clarinet in B-flat (Kl. B), Clarinet in A (Kl. A), Bassoon (Fag), Bassoon in C (Fag C), Contrabassoon (Kbass), Saxophone in C (Sax C), Saxophone in F (Sax F), Saxophone in B-flat (Sax B), Saxophone in E-flat (Sax Eb).

Brass: Trumpet 1 (Tpt 1), Trumpet 2 (Tpt 2), Trumpet 3 (Tpt 3), Trombone 1 (Tbn 1), Trombone 2 (Tbn 2), Trombone 3 (Tbn 3), Trombone 4 (Tbn 4), Euphonium (Euph), Tuba (Tuba).

Strings: Violin I (Vn I), Violin II (Vn II), Viola (Vla), Violoncello (Vcl), Kontrabaß (Kb).

Measure numbers: 350, 360, 370, 380, 390, 400.

Woodwinds: Flute (Fl), Oboe (Ob), Clarinet in B-flat (Kl. B), Clarinet in A (Kl. A), Bassoon (Fag), Bassoon in C (Fag C), Contrabassoon (Kbass), Saxophone in C (Sax C), Saxophone in F (Sax F), Saxophone in B-flat (Sax B), Saxophone in E-flat (Sax Eb).

Brass: Trumpet 1 (Tpt 1), Trumpet 2 (Tpt 2), Trumpet 3 (Tpt 3), Trombone 1 (Tbn 1), Trombone 2 (Tbn 2), Trombone 3 (Tbn 3), Trombone 4 (Tbn 4), Euphonium (Euph), Tuba (Tuba).

Strings: Violin I (Vn I), Violin II (Vn II), Viola (Vla), Violoncello (Vcl), Kontrabaß (Kb).

Measure numbers: 400, 410, 420, 430, 440, 450.

Tempo/Beat markings: $\frac{2}{4}$, $\frac{3}{4}$, $\frac{2}{4}$, $\frac{3}{4}$, $\frac{2}{4} = 60$.

356

1 2 3 1 2 3 1 2 3 1 2 3 1 2 3

flg 1 2

kfg

hr 1 2 3 4 5 6

tp 1 2 3 4

pos 1 2 3

ta

schiz I hart 2 BGO 4 TOM CGA

schiz II

schiz III hart 2 BGO 4 TOM CGA

schiz IV

klav 1

klav 2

akk

3/4

2/4 =80

3/4

2/4

3/4

2/4

vn 1

7.8 9.10 11.12

7.9.11 8.10.12

vn 2

7.8 9.10 11.12

7.9.11 8.10.12

va

vc

kb

This section of the score covers measures 362 to 440. It includes parts for woodwinds (flutes, oboes, bassoons, clarinets), strings (violins I and II, violas, cellos, double basses), brass (trumpets, trombones, tubas, euphoniums), and percussion (snare, tom-toms, cymbals, triangles). The woodwind parts feature complex rhythmic patterns and articulations like *flacc.*, *sfz*, and *stacc.*. The strings provide a dense accompaniment with various dynamic markings and slurs. Percussion includes complex rhythms on the snare, tom-toms, and cymbals. Brass parts are primarily rhythmic accompaniment. The score includes performance instructions such as *leggero* for the piano and specific articulations for the strings.

This section of the score covers measures 440 to 500. It features string quartet parts (vn1, vn2, vcl1, vcl2) and woodwind parts (flute 1, flute 2, oboe 1, oboe 2, clarinet 1, clarinet 2, bassoon 1, bassoon 2). The string parts are characterized by a repetitive rhythmic figure and include performance markings such as *leggero*, *stacc.*, and *sfz*. The woodwind parts have more melodic and rhythmic content, with some parts featuring *punta d'arco* (point of bow) markings and dynamic changes. The score is annotated with various dynamic markings like *mp*, *mf*, *f*, *ff*, and *pp*, as well as articulation symbols.

367

Violin 1
Violin 2
Viola
Violoncello
Kontrabaß
Flöte
Oboe
Klarinette
Fagott
Saxophon
Trompete
Trombone
Tuba
Trommel
Cymbel
Triangel
Glocke
Xylophon
Tamtam
Klavier
Celeste

Soprano
Alto
Tenor
Bass

3/4 4/4 2/4

♩=80

394

1
2
3
ob 2
1
2
fag
kfg

1
2
3
4
hr
1
2
3
4
tp
1
2
3
pos 2
ta

schiz I
schiz II
schiz III
schiz IV

klav 1
klav 2
akk

3
4

vn 1
vn 2
va
vc
kb

attacca IV

398 ♩=80

flöte 1
flöte 2
3
oboe 1
oboe 2
3
Klarinette 1 (nimmt Basklarinette)
Klarinette 2 (nimmt Kontrabaß-Klarinette)
3
Fagott 1
Fagott 2
Kontrafagott
Posaune 1
Posaune 2
3
Tuba
Schlitz I (KL TR)
Schlitz II (CHN)
Schlitz III (RIDE)
Schlitz IV (KL TR)
Klavier 1
Klavier 2
Akkordeon

3/4 (♩=80)

4/4

3/4

Violine 1
7.9.11
8.10.12
Violine 2
7.9.11
8.10.12
Viola
7.10
Violoncello
1.3.5.7
2.4.6.8
Kontrabaß
1.3.5
2.4.6

$\text{♩} = 60$ $\text{♩} = 80$

403

1
fl 2
3
ob 2
3
(kl) kl 2
(kb-kl) 3
1
2
1
2
1
2
3
4
5
6
7
8
9
10
11
12
13
14
15
16
17
18
19
20
21
22
23
24
25
26
27
28
29
30
31
32
33
34
35
36
37
38
39
40
41
42
43
44
45
46
47
48
49
50
51
52
53
54
55
56
57
58
59
60
61
62
63
64
65
66
67
68
69
70
71
72
73
74
75
76
77
78
79
80
81
82
83
84
85
86
87
88
89
90
91
92
93
94
95
96
97
98
99
100
101
102
103
104
105
106
107
108
109
110
111
112
113
114
115
116
117
118
119
120
121
122
123
124
125
126
127
128
129
130
131
132
133
134
135
136
137
138
139
140
141
142
143
144
145
146
147
148
149
150
151
152
153
154
155
156
157
158
159
160
161
162
163
164
165
166
167
168
169
170
171
172
173
174
175
176
177
178
179
180
181
182
183
184
185
186
187
188
189
190
191
192
193
194
195
196
197
198
199
200
201
202
203
204
205
206
207
208
209
210
211
212
213
214
215
216
217
218
219
220
221
222
223
224
225
226
227
228
229
230
231
232
233
234
235
236
237
238
239
240
241
242
243
244
245
246
247
248
249
250
251
252
253
254
255
256
257
258
259
260
261
262
263
264
265
266
267
268
269
270
271
272
273
274
275
276
277
278
279
280
281
282
283
284
285
286
287
288
289
290
291
292
293
294
295
296
297
298
299
300
301
302
303
304
305
306
307
308
309
310
311
312
313
314
315
316
317
318
319
320
321
322
323
324
325
326
327
328
329
330
331
332
333
334
335
336
337
338
339
340
341
342
343
344
345
346
347
348
349
350
351
352
353
354
355
356
357
358
359
360
361
362
363
364
365
366
367
368
369
370
371
372
373
374
375
376
377
378
379
380
381
382
383
384
385
386
387
388
389
390
391
392
393
394
395
396
397
398
399
400
401
402
403
404
405
406
407
408
409
410
411
412
413
414
415
416
417
418
419
420
421
422
423
424
425
426
427
428
429
430
431
432
433
434
435
436
437
438
439
440
441
442
443
444
445
446
447
448
449
450
451
452
453
454
455
456
457
458
459
460
461
462
463
464
465
466
467
468
469
470
471
472
473
474
475
476
477
478
479
480
481
482
483
484
485
486
487
488
489
490
491
492
493
494
495
496
497
498
499
500
501
502
503
504
505
506
507
508
509
510
511
512
513
514
515
516
517
518
519
520
521
522
523
524
525
526
527
528
529
530
531
532
533
534
535
536
537
538
539
540
541
542
543
544
545
546
547
548
549
550
551
552
553
554
555
556
557
558
559
560
561
562
563
564
565
566
567
568
569
570
571
572
573
574
575
576
577
578
579
580
581
582
583
584
585
586
587
588
589
590
591
592
593
594
595
596
597
598
599
600
601
602
603
604
605
606
607
608
609
610
611
612
613
614
615
616
617
618
619
620
621
622
623
624
625
626
627
628
629
630
631
632
633
634
635
636
637
638
639
640
641
642
643
644
645
646
647
648
649
650
651
652
653
654
655
656
657
658
659
660
661
662
663
664
665
666
667
668
669
670
671
672
673
674
675
676
677
678
679
680
681
682
683
684
685
686
687
688
689
690
691
692
693
694
695
696
697
698
699
700
701
702
703
704
705
706
707
708
709
710
711
712
713
714
715
716
717
718
719
720
721
722
723
724
725
726
727
728
729
730
731
732
733
734
735
736
737
738
739
740
741
742
743
744
745
746
747
748
749
750
751
752
753
754
755
756
757
758
759
760
761
762
763
764
765
766
767
768
769
770
771
772
773
774
775
776
777
778
779
780
781
782
783
784
785
786
787
788
789
790
791
792
793
794
795
796
797
798
799
800
801
802
803
804
805
806
807
808
809
810
811
812
813
814
815
816
817
818
819
820
821
822
823
824
825
826
827
828
829
830
831
832
833
834
835
836
837
838
839
840
841
842
843
844
845
846
847
848
849
850
851
852
853
854
855
856
857
858
859
860
861
862
863
864
865
866
867
868
869
870
871
872
873
874
875
876
877
878
879
880
881
882
883
884
885
886
887
888
889
890
891
892
893
894
895
896
897
898
899
900
901
902
903
904
905
906
907
908
909
910
911
912
913
914
915
916
917
918
919
920
921
922
923
924
925
926
927
928
929
930
931
932
933
934
935
936
937
938
939
940
941
942
943
944
945
946
947
948
949
950
951
952
953
954
955
956
957
958
959
960
961
962
963
964
965
966
967
968
969
970
971
972
973
974
975
976
977
978
979
980
981
982
983
984
985
986
987
988
989
990
991
992
993
994
995
996
997
998
999
1000

$\text{♩} = 60$ $\frac{2}{4} \text{♩} = 80$ $\frac{3}{4}$

vn 1
vn 2
va
vc
kb

408

1
2
3
1
ob2
3
1
(bk) kl 2
(kb) kl 3
1
2
1
2
fag
kfg
1
2
3
hr
3
5
6
1
2
3
pos 2
3
ta
schiz I
schiz II
schiz III
schiz IV
klav 1
klav 2
akk

mp *f* *mf* *pp* *sf* *ff* *p* *a* *ord.* *rjm* *hurr* *KL TR* *SPLASH* *BGO* *CGA* *4 TOM* *hurr* (3) (1) (3) (5) (1) (3) (3) (5) *hurr* (2) (4) (2) (4) (2) (4) (6) (6) (7) (4) TOM *hurr* (4) (2) (4) (6) (4) (6) (6) (7) (4) *hurr* (1) (3) (5) (3) (3) (6) *hurr*

4
3

vn 1
vn 2
va
vc
kb

♩=60

412

1
fl 2
3

1
ob 2
3

(bkl) kl 2
(kb-kl) 3

1
flg
2
kfg

1
tr 3
4
5
6

1
tp
2
3
4

1
pos 2
3
ta

schl I
schl II
schl III
schl IV

hfl

klav 1
klav 2

akk

♩=60

vn 1

vn 2

va

vc

kb

417 $\text{♩} = 80$

1. Flute 1 (nimmt piccolo)
2. Flute 2
3. Flute 3
1. Oboe 1
2. Oboe 2
3. Oboe 3
1. Clarinet 1 (nimmt b-Klarinette)
2. Clarinet 2
3. Clarinet 3
1. Bassoon 1
2. Bassoon 2
3. Bassoon 3
1. Horn 1
2. Horn 2
3. Horn 3
4. Horn 4
1. Trumpet 1
2. Trumpet 2
3. Trumpet 3
1. Trombone 1
2. Trombone 2
3. Trombone 3
1. Tuba
1. Snare Drum (schiz I) (hart BGO CGA GRC)
2. Snare Drum (schiz II) (hart IMBF)
3. Snare Drum (schiz III) (hart IMBF)
4. Snare Drum (schiz IV) (hart SPLASH BGO KL TR)
1. Cymbal
2. Cymbal
1. Kettler
1. Bass Drum
1. Conga
1. Tom
1. Triangle
1. Gong
1. Gong
1. Gong

62

$\frac{2}{4}$ $\text{♩} = 80$

1. Violin 1
2. Violin 2
1. Viola
2. Viola
1. Violoncello
2. Violoncello
1. Kontrabaß
1. Snare Drum
1. Cymbal
1. Kettler
1. Bass Drum
1. Conga
1. Tom
1. Triangle
1. Gong
1. Gong
1. Gong

63

423

- Woodwinds:** Flutes (1, 2, 3), Oboes (1, 2, 3), Clarinets (1, 2, 3), Bassoons (1, 2), Contrabassoon (kg), and Traps (tr).
- Brass:** Trumpets (1, 2, 3, 4), Trombones (1, 2, 3), and Trombones with Euphonium/Baritone (ta).
- Percussion:** Snare Drum (schiz I), Cymbals (schiz II), Tom-toms (schiz III), and other percussion (schiz IV, klav 1, klav 2, akk).
- Keyboard:** Two pianos (klav 1, klav 2), Accordion (akk), and Keyboard (kb).
- Strings:** Violins (vn 1, vn 2) and Violas (va).

427

1
picc

1
ob 2

1
kl 2

1
fag

1
klf

1
2
3
hr

1
2
3
4
tr

1
2
3
pos

1
2
3
4
schz

1
2
3
4
schz

1
2
3
4
schz

1
2
3
4
schz

klav 1

klav 2

akk

4/4

2/4

vn 1

vn 2

va

vc

kb

3
4

2
4

4♩=60
4

3
4

441

1
fl 2
3

1
ob 2
3

1
kl 2
3

(kb-kl) 3

1
fag
2

1
kfg

1
tr 3
4

5
6

1
tp
3
4

1
pos 2
3

ta

schl I
schl II
schl III
schl IV

hf

klav 1
klav 2

akk

4/4 **3/4** **2/4** **3/4**

1. solo ST

vn 1

vn 2

va

vc

kb

445

1 Fl 1
2 Fl 2
3 Oboe 1
4 Oboe 2
1 Kl 1
2 Kl 2
3 (kb-kl) Bassoon 1
4 Bassoon 2
1 Fag 1
2 Fag 2
1 Kfg
1 Hr 1
2 Hr 2
3 Hr 3
4 Hr 4
1 Tp 1
2 Tp 2
3 Tp 3
4 Tp 4
1 Pos 1
2 Pos 2
3 Pos 3
4 Pos 4
1 Ta
1 schiz I
2 schiz II
3 schiz III
4 schiz IV
1 Hf
1 klav 1
2 klav 2
akk

3/4 2/4 4/4

1.3.5 vn 1
vn 2
va
1. solo vc
3.5.7. vc
(2.4.6.8) kb

450

1
1.2
3
1
ob 2
3
1
kl 2
(kb-kl)
1
fag
2
kfg
1
hr
3
5
6
1
tp
3
4
1
pos 2
3
ta
schiz I
schiz II
schiz III
schiz IV
hf
klav 1
klav 2
akk

4/4 **3/4** **2/4**

vn 1
vn 2
(1. solo)
(2.4.6.)
(7.-10.)
(1. solo)
(3.5.7.)
(2.4.6.8.)
kb

455 ♩=80

♩=80

3/8 2/4 3/4 2/4 3/4

This section of the score covers measures 461 to 650. It features a complex arrangement for a large ensemble. The instruments include strings (Violins I, Violins II, Violas, Cellos, Double Basses), woodwinds (Flutes, Oboes, Clarinets, Bassoons, Saxophones), brass (Trumpets, Trombones, Horns), and percussion (Timpani, Snare Drum, Cymbals, Triangle, etc.). The score is characterized by dense, rhythmic patterns, often with triplets and sixteenth notes. Dynamics range from *pp* (pianissimo) to *ff* (fortissimo). Performance markings include *quasi legato*, *rit.*, and *sfz*. The tempo is marked as $\text{♩} = 60$. The key signature is one flat (B-flat major or D minor).

This section of the score covers measures 651 to 840. It continues the complex orchestration from the previous section. The instruments include Violins I, Violins II, Violas, Cellos, Double Basses, Flutes, Oboes, Clarinets, Bassoons, Saxophones, Trumpets, Trombones, Horns, and Percussion. The score features dense rhythmic textures with frequent triplets and sixteenth-note passages. Dynamics are varied, including *pp*, *mp*, *sfz*, and *ff*. Performance markings such as *quasi legato*, *rit.*, and *sfz* are present. The tempo is marked as $\text{♩} = 60$. The key signature remains one flat. The score concludes with a final cadence in measure 840.

$\frac{3}{4}$

$\frac{2}{4} = 80$

$\frac{3}{8}$

$\frac{2}{4}$

476

1
fl 2
3
1
ob 2
3
1
(bkl) kl 2
(kb-kl) 3
1
fag
2
3
klg
1
2
tr 3
4
5
6
1
2
3
4
tp
1
3
pos 2
3
ta
schlz I
schlz II
schlz III
schlz IV
hf
klav 1
klav 2
akk

3 4

vn 1
vn 2
va
vc
kb

481

1
fl 2
3

1
ob 2
3

1
(bkl) kl 2
(kb-kl) 3

1
fag
2
kfg

1
2
hr 3
4
5
6

3
4

1
pos 2
3

ta

schlz I
schlz II
schlz III
schlz IV

hf

klav 1
klav 2

akk

vn 1

vn 2

va

vc

kb

Perhaps there is nothing to be understood, perhaps understanding is simply not to be found, is not applicable to such a thing. But it is hard, hard, not to try to understand, even for me, who accept that all is nothing, that sense does not exist.
[B.S. Johnson: *The Unfortunates*]

