Miroslav Srnka

Eighteen Agents

for 19 strings

2012

Partitur

Bärenreiter Kassel · Basel · London · New York · Praha
BA 11107

to Alexander Liebreich and Münchener Kammerorchester
commissioned by Münchener Kammerorchester
supported by Ernst von Siemens Musikstiftung

Microtonal accidentals are notated as follows:

notate an alteration by one septimal comma (64/63), ca -30 cent, natural seventh (7/4)

notate an alteration by one quartertone or three quartertones higher

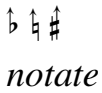

notate an alteration by one tridecimal thirdtone (27/26), ca +40 cents, tridecimal neutral sixth (13/8)

duration: ca. 15 min.

© 2012 by Bärenreiter Verlag AG Basel
Alle Rechte vorbehalten / All rights reserved / Printed in Germany
Vervielfältigungen jeglicher Art sind gesetzlich verboten.
Any unauthorized reproduction is prohibited by law.

Eighteen Agents

for 19 strings

to Alexander Liebreich and Münchener Kammerorchester
commissioned by Münchener Kammerorchester

Miroslav Srnka
(2012)

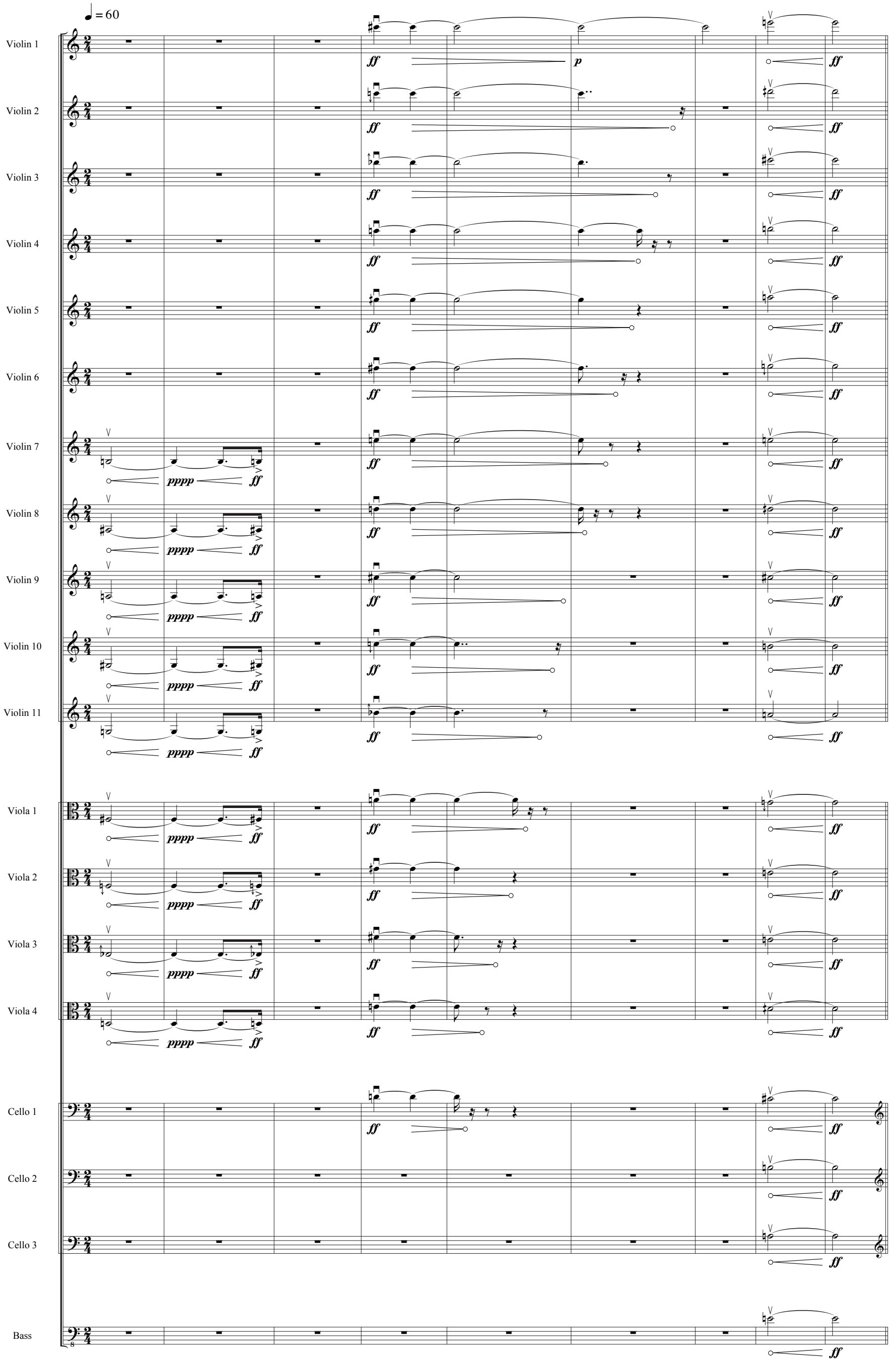

© 2012 by Bärenreiter Verlag Basel

A

10

♩ = 76

Vln. 1 — sul G — *pppp*

Vln. 2 — sul G — *pppp*

Vln. 3 — sul G — *pppp*

Vln. 4 — sul G — *pppp*

Vln. 5 — sul G — *pppp*

Vln. 6 — sul G — *pppp*

Vln. 7 — sul G — *pppp*

Vln. 8 — sul G — *pppp*

Vln. 9 — sul G — *pppp*

Vln. 10 — sul G — *pppp*

Vln. 11 — sul G — *pppp*

Vla. 1 — *pppp*

Vla. 2

Vla. 3

Vla. 4

Vlc. 1 — pizz. — *mf*

Vlc. 2 — pizz. — *mf*

Vlc. 3 — pizz. — *mf*

Cb. — 8

18

B

Vln. 1
Vln. 2
Vln. 3
Vln. 4
Vln. 5
Vln. 6
Vln. 7
Vln. 8
Vln. 9
Vln. 10
Vln. 11
Vla. 1
Vla. 2
Vla. 3
Vla. 4
Vlc. 1
Vlc. 2
Vlc. 3
Cb.

pochissimo cresc. sempre

ord.

ppp

pppp

arco

mp

26

C

Vln. 1
Vln. 2
Vln. 3
Vln. 4
Vln. 5
Vln. 6
Vln. 7
Vln. 8
Vln. 9
Vln. 10
Vln. 11
Vla. 1
Vla. 2
Vla. 3
Vla. 4
Vlc. 1
Vlc. 2
Vlc. 3
Cb.

pochissimo cresc. sempre

pochissimo cresc. sempre

pp

pppp

p

ppp

mp

pizz. gliss.

32

Vln. 1
Vln. 2
Vln. 3
Vln. 4
Vln. 5
Vln. 6
Vln. 7
Vln. 8
Vln. 9
Vln. 10
Vln. 11
Vla. 1
Vla. 2
Vla. 3
Vla. 4
Vlc. 1
Vlc. 2
Vlc. 3
Cb.

every new 16th note with long bow,
(start every longer note in the same way
and play softer afterwards)

arco

D

38

Vln. 1
Vln. 2
Vln. 3
Vln. 4
Vln. 5
Vln. 6
Vln. 7
Vln. 8
Vln. 9
Vln. 10
Vln. 11
Vla. 1
Vla. 2
Vla. 3
Vla. 4
Vlc. 1
Vlc. 2
Vlc. 3
Cb.

sul G
arco
pp
p
mp
pppp

E **Accelerando**

45

Vln. 1
Vln. 2
Vln. 3
Vln. 4
Vln. 5
Vln. 6
Vln. 7
Vln. 8
Vln. 9
Vln. 10
Vln. 11
Vla. 1
Vla. 2
Vla. 3
Vla. 4
Vlc. 1
Vlc. 2
Vlc. 3
Cb.

51

F ♩ = 76 **(4 usual 𝅘𝅥𝅯 = 4 𝅘𝅥𝅰 in quintuplet)**

Vln. 1 very long bow *mf* *pppp* very long bow *p* *mp*

Vln. 2 very long bow *mf* *pppp* very long bow *p* *mp*

Vln. 3 very long bow *mf* *pppp* very long bow *pppp* *p* *mp*

Vln. 4 very long bow *mf* *pppp* very long bow *pppp* *p* *mp*

Vln. 5 very long bow *mf* *pppp* very long bow *pppp* *p* *mp*

Vln. 6 very long bow *mf* *pppp* very long bow *pppp* *p* *mp*

Vln. 7 very long bow *mf* *pppp*

Vln. 8 very long bow *mf* *pppp*

Vln. 9 very long bow *mf* *pppp*

Vln. 10 very long bow *mf* *pppp*

Vln. 11 very long bow *mf* *pppp* sul D – very long bow *pp*

Vla. 1 very long bow *mf* *p* *mp*

Vla. 2 very long bow *p* *mf* *p* *mp*

Vla. 3 very long bow *p* *mf* *p* *mp*

Vla. 4 very long bow *mf* *mf* *p* *mp*

Vlc. 1 very long bow *mf* *pppp*

Vlc. 2 very long bow *mf* *pppp*

Vlc. 3 very long bow *ppp* *pppp*

Cb. *mf* *mp*

55

Vln. 1
Vln. 2
Vln. 3
Vln. 4
Vln. 5
Vln. 6
Vln. 7
Vln. 8
Vln. 9
Vln. 10
Vln. 11
Vla. 1
Vla. 2
Vla. 3
Vla. 4
Vlc. 1
Vlc. 2
Vlc. 3
Cb.

59

Vln. 1
Vln. 2
Vln. 3
Vln. 4
Vln. 5
Vln. 6
Vln. 7
Vln. 8
Vln. 9
Vln. 10
Vln. 11
Vla. 1
Vla. 2
Vla. 3
Vla. 4
Vlc. 1
Vlc. 2
Vlc. 3
Cb.

very long bow

G

62

Vln. 1
Vln. 2
Vln. 3
Vln. 4
Vln. 5
Vln. 6
Vln. 7
Vln. 8
Vln. 9
Vln. 10
Vln. 11
Vla. 1
Vla. 2
Vla. 3
Vla. 4
Vlc. 1
Vlc. 2
Vlc. 3
Cb.

pizz. *gliss.*

65

Vln. 1
Vln. 2
Vln. 3
Vln. 4
Vln. 5
Vln. 6
Vln. 7
Vln. 8
Vln. 9
Vln. 10
Vln. 11
Vla. 1
Vla. 2
Vla. 3
Vla. 4
Vlc. 1
Vlc. 2
Vlc. 3
Cb.

H

68

Vln. 1
Vln. 2
Vln. 3
Vln. 4
Vln. 5
Vln. 6
Vln. 7
Vln. 8
Vln. 9
Vln. 10
Vln. 11
Vla. 1
Vla. 2
Vla. 3
Vla. 4
Vlc. 1
Vlc. 2
Vlc. 3
Cb.

very long bow
arco

71

Vln. 1
Vln. 2
Vln. 3
Vln. 4
Vln. 5
Vln. 6
Vln. 7
Vln. 8
Vln. 9
Vln. 10
Vln. 11
Vla. 1
Vla. 2
Vla. 3
Vla. 4
Vlc. 1
Vlc. 2
Vlc. 3
Cb.

very long bow

arco

I

74

♩. = 76

Vln. 1
Vln. 2
Vln. 3
Vln. 4
Vln. 5
Vln. 6
Vln. 7
Vln. 8
Vln. 9
Vln. 10
Vln. 11
Vla. 1
Vla. 2
Vla. 3
Vla. 4
Vlc. 1
Vlc. 2
Vlc. 3
Cb.

p f p f mf f

very long bow

pochissimo cresc. sempre

very light finger pressure
(almost like flageolet but without producing harmonics)

pp f

mf pp

77

Vln. 1
very long bow
mf
f

Vln. 2
very long bow
mf
f

Vln. 3
very long bow
mf
f

Vln. 4
very long bow
p
very light finger pressure
(almost like flageolet but without producing harmonics)
mf pochissimo cresc. sempre

Vln. 5
very long bow
p
very light finger pressure
(almost like flageolet but without producing harmonics)
mf pochissimo cresc. sempre

Vln. 6
very light finger pressure
(almost like flageolet but without producing harmonics)

Vln. 7
very light finger pressure
(almost like flageolet but without producing harmonics)

Vln. 8
very light finger pressure
(almost like flageolet but without producing harmonics)

Vln. 9
very light finger pressure
(almost like flageolet but without producing harmonics)

Vln. 10
very light finger pressure
(almost like flageolet but without producing harmonics)

Vln. 11
very light finger pressure
(almost like flageolet but without producing harmonics)

Vla. 1
very light finger pressure
(almost like flageolet but without producing harmonics)

Vla. 2
very light finger pressure
(almost like flageolet but without producing harmonics)

Vla. 3
very light finger pressure
(almost like flageolet but without producing harmonics)

Vla. 4
very light finger pressure
(almost like flageolet but without producing harmonics)

Vlc. 1

Vlc. 2

Vlc. 3
pp
f

Cb.
f
pp

80

Vln. 1
Vln. 2
Vln. 3
Vln. 4
Vln. 5
Vln. 6
Vln. 7
Vln. 8
Vln. 9
Vln. 10
Vln. 11
Vla. 1
Vla. 2
Vla. 3
Vla. 4
Vlc. 1
Vlc. 2
Vlc. 3
Cb.

mp
mp
mp
pp
f
f
pp

J

83

Vln. 1

Vln. 2

Vln. 3

Vln. 4

Vln. 5

Vln. 6

Vln. 7

Vln. 8

Vln. 9

Vln. 10

Vln. 11

Vla. 1

Vla. 2

Vla. 3

Vla. 4

Vlc. 1

Vlc. 2

Vlc. 3

Cb.

very light finger pressure
(almost like flageolet but without producing harmonics)

mf *pochissimo cresc. sempre*

ord.

f *pochissimo cresc. sempre*

pp *ff* *pp* *ff*

ff *pp* *ff* *pp*

86

8va

Vln. 1
cresc.
ff

Vln. 2
ff
sul ponticello
mf pochissimo cresc. sempre

Vln. 3
ff
ff
sul ponticello
mf
pochissimo cresc. sempre

Vln. 4
ff
sul ponticello
mf pochissimo cresc. sempre

Vln. 5
ff
ff
sul ponticello
mf
pochissimo cresc. sempre

Vln. 6
ff
sul ponticello
mf pochissimo cresc. sempre

Vln. 7
ff
ff
sul ponticello
mf
pochissimo cresc. sempre

Vln. 8
ff
sul ponticello
mf pochissimo cresc. sempre

Vln. 9
ff
ff
sul ponticello
mf
pochissimo cresc. sempre

Vln. 10
ff
sul ponticello
mf pochissimo cresc. sempre

Vln. 11
ff
ff
sul ponticello
mf
pochissimo cresc. sempre

Vla. 1
ff
sul ponticello
mf pochissimo cresc. sempre

Vla. 2
ff
ff
sul ponticello
mf
pochissimo cresc. sempre

Vla. 3
ff
sul ponticello
mf pochissimo cresc. sempre

Vla. 4
ff
ff
sul ponticello
mf
pochissimo cresc. sempre

Vlc. 1
ff
sul ponticello
mf pochissimo cresc. sempre

Vlc. 2
ff
ff
sul ponticello
mf
pochissimo cresc. sempre

Vlc. 3
pp
fff
pp
fff

Cb.
8
ff
pp
fff
pp

89

(8va)

ridiculously large vibrato

Vln. 1

Vln. 2

Vln. 3

Vln. 4

Vln. 5

Vln. 6

Vln. 7

Vln. 8

Vln. 9

Vln. 10

Vln. 11

Vla. 1

Vla. 2

Vla. 3

Vla. 4

Vlc. 1

Vlc. 2

Vlc. 3

Cb.

ord.

ff

pp

fff

92

senza vibrato

(8va)

ridiculously large vibrato

senza vibrato

Vln. 1

Vln. 2

Vln. 3

Vln. 4

Vln. 5

Vln. 6

Vln. 7

Vln. 8

Vln. 9

Vln. 10

Vln. 11

Vla. 1

Vla. 2

Vla. 3

Vla. 4

Vlc. 1

Vlc. 2

Vlc. 3

Cb.

95

ridiculously large vibrato

senza vibrato

K

Vln. 1
Vln. 2
Vln. 3
Vln. 4
Vln. 5
Vln. 6
Vln. 7
Vln. 8
Vln. 9
Vln. 10
Vln. 11
Vla. 1
Vla. 2
Vla. 3
Vla. 4
Vlc. 1
Vlc. 2
Vlc. 3
Cb.

98

Vln. 1
Vln. 2
Vln. 3
Vln. 4
Vln. 5
Vln. 6
Vln. 7
Vln. 8
Vln. 9
Vln. 10
Vln. 11
Vla. 1
Vla. 2
Vla. 3
Vla. 4
Vlc. 1
Vlc. 2
Vlc. 3
Cb.

8va

ff

pp fff pp fff pp fff pp fff pp

100

Vln. 1
Vln. 2
Vln. 3
Vln. 4
Vln. 5
Vln. 6
Vln. 7
Vln. 8
Vln. 9
Vln. 10
Vln. 11
Vla. 1
Vla. 2
Vla. 3
Vla. 4
Vlc. 1
Vlc. 2
Vlc. 3
Cb.

(for highest pitches only: ossia gliss.)

dim.

fff pp fff pp fff pp fff pp fff pp fff

102

Vln. 1
Vln. 2
Vln. 3
Vln. 4
Vln. 5
Vln. 6
Vln. 7
Vln. 8
Vln. 9
Vln. 10
Vln. 11
Vla. 1
Vla. 2
Vla. 3
Vla. 4
Vlc. 1
Vlc. 2
Vlc. 3
Cb.

8va

cresc.

sul ponticello

mp dim.

pp < fff > pp < fff > pp < fff > pp < fff > pp < fff > pp < fff >

104

Vln. 1
Vln. 2
Vln. 3
Vln. 4
Vln. 5
Vln. 6
Vln. 7
Vln. 8
Vln. 9
Vln. 10
Vln. 11
Vla. 1
Vla. 2
Vla. 3
Vla. 4
Vlc. 1
Vlc. 2
Vlc. 3
Cb.

pp *pppp* *ppp* *mf* *fff* *ff* *f*

106

L ♩ = 76

Vln. 1

Vlc. 1

Vlc. 2

Vlc. 3

Cb.

pizz. *gliss.*

mf

fff

8va

pp < *mf* > *pp* < *mf* > *pp* < *mp* > *pp* < *mp* > *pp* < *p* > *pp* < *p* > *pp*

108

Vln. 1

Cb.

dim.

8va

112

Vln. 1

8va

M ♩ = 60

113

Vln. 1
Vln. 2
Vln. 3
Vln. 4
Vln. 5
Vln. 6
Vln. 7
Vln. 8
Vln. 9
Vln. 10
Vln. 11
Vla. 1
Vla. 2
Vla. 3
Vla. 4
Vlc. 1
Vlc. 2
Vlc. 3
Cb.

alla punta
arco
pppp
ppp
pp
pochissimo cresc.

116

Vln. 1
Vln. 2
Vln. 3
Vln. 4
Vln. 5
Vln. 6
Vln. 7
Vln. 8
Vln. 9
Vln. 10
Vln. 11
Vla. 1
Vla. 2
Vla. 3
Vla. 4
Vlc. 1
Vlc. 2
Vlc. 3
Cb.

p mp mf

arco

119

Vln. 1
Vln. 2
Vln. 3
Vln. 4
Vln. 5
Vln. 6
Vln. 7
Vln. 8
Vln. 9
Vln. 10
Vln. 11
Vla. 1
Vla. 2
Vla. 3
Vla. 4
Vlc. 1
Vlc. 2
Vlc. 3
Cb.

alla punta

pp

pochissimo cresc.

122

Vln. 1
Vln. 2
Vln. 3
Vln. 4
Vln. 5
Vln. 6
Vln. 7
Vln. 8
Vln. 9
Vln. 10
Vln. 11
Vla. 1
Vla. 2
Vla. 3
Vla. 4
Vlc. 1
Vlc. 2
Vlc. 3
Cb.

alla punta
pizz.

124

N

Vln. 1
Vln. 2
Vln. 3
Vln. 4
Vln. 5
Vln. 6
Vln. 7
Vln. 8
Vln. 9
Vln. 10
Vln. 11
Vla. 1
Vla. 2
Vla. 3
Vla. 4
Vlc. 1
Vlc. 2
Vlc. 3
Cb.

very long bow

127

Vln. 1
Vln. 2
Vln. 3
Vln. 4
Vln. 5
Vln. 6
Vln. 7
Vln. 8
Vln. 9
Vln. 10
Vln. 11
Vla. 1
Vla. 2
Vla. 3
Vla. 4
Vlc. 1
Vlc. 2
Vlc. 3
Cb.

mf p mf p mf p

senza vibrato molto vibrato senza vibrato molto vibrato vibrato sempre simile

fp fp fp

pizz.

mp

mf

130

Vln. 1
Vln. 2
Vln. 3
Vln. 4
Vln. 5
Vln. 6
Vln. 7
Vln. 8
Vln. 9
Vln. 10
Vln. 11
Vla. 1
Vla. 2
Vla. 3
Vla. 4
Vlc. 1
Vlc. 2
Vlc. 3
Cb.

132

Vln. 1
Vln. 2
Vln. 3
Vln. 4
Vln. 5
Vln. 6
Vln. 7
Vln. 8
Vln. 9
Vln. 10
Vln. 11
Vla. 1
Vla. 2
Vla. 3
Vla. 4
Vlc. 1
Vlc. 2
Vlc. 3
Cb.

arco
overpressure
ord.

135

Vln. 1
Vln. 2
Vln. 3
Vln. 4
Vln. 5
Vln. 6
Vln. 7
Vln. 8
Vln. 9
Vln. 10
Vln. 11
Vla. 1
Vla. 2
Vla. 3
Vla. 4
Vlc. 1
Vlc. 2
Vlc. 3
Cb.

mf p mf

fp

senza vibrato molto vibrato senza vibrato

mp

pizz.

137

Vln. 1
Vln. 2
Vln. 3
Vln. 4
Vln. 5
Vln. 6
Vln. 7
Vln. 8
Vln. 9
Vln. 10
Vln. 11
Vla. 1
Vla. 2
Vla. 3
Vla. 4
Vlc. 1
Vlc. 2
Vlc. 3
Cb.

molto vibrato
vibrato sempre simile

139

Vln. 1
Vln. 2
Vln. 3
Vln. 4
Vln. 5
Vln. 6
Vln. 7
Vln. 8
Vln. 9
Vln. 10
Vln. 11
Vla. 1
Vla. 2
Vla. 3
Vla. 4
Vlc. 1
Vlc. 2
Vlc. 3
Cb.

ridiculously large vibrato
ord.
arco
ff
fp
f
p
pp

O

142

Vln. 1
Vln. 2
Vln. 3
Vln. 4
Vln. 5
Vln. 6
Vln. 7
Vln. 8
Vln. 9
Vln. 10
Vln. 11
Vla. 1
Vla. 2
Vla. 3
Vla. 4
Vlc. 1
Vlc. 2
Vlc. 3
Cb.

p *mp* *mf* *pp* *cresc.*

senza vibrato → ridiculously large vibrato

pizz.

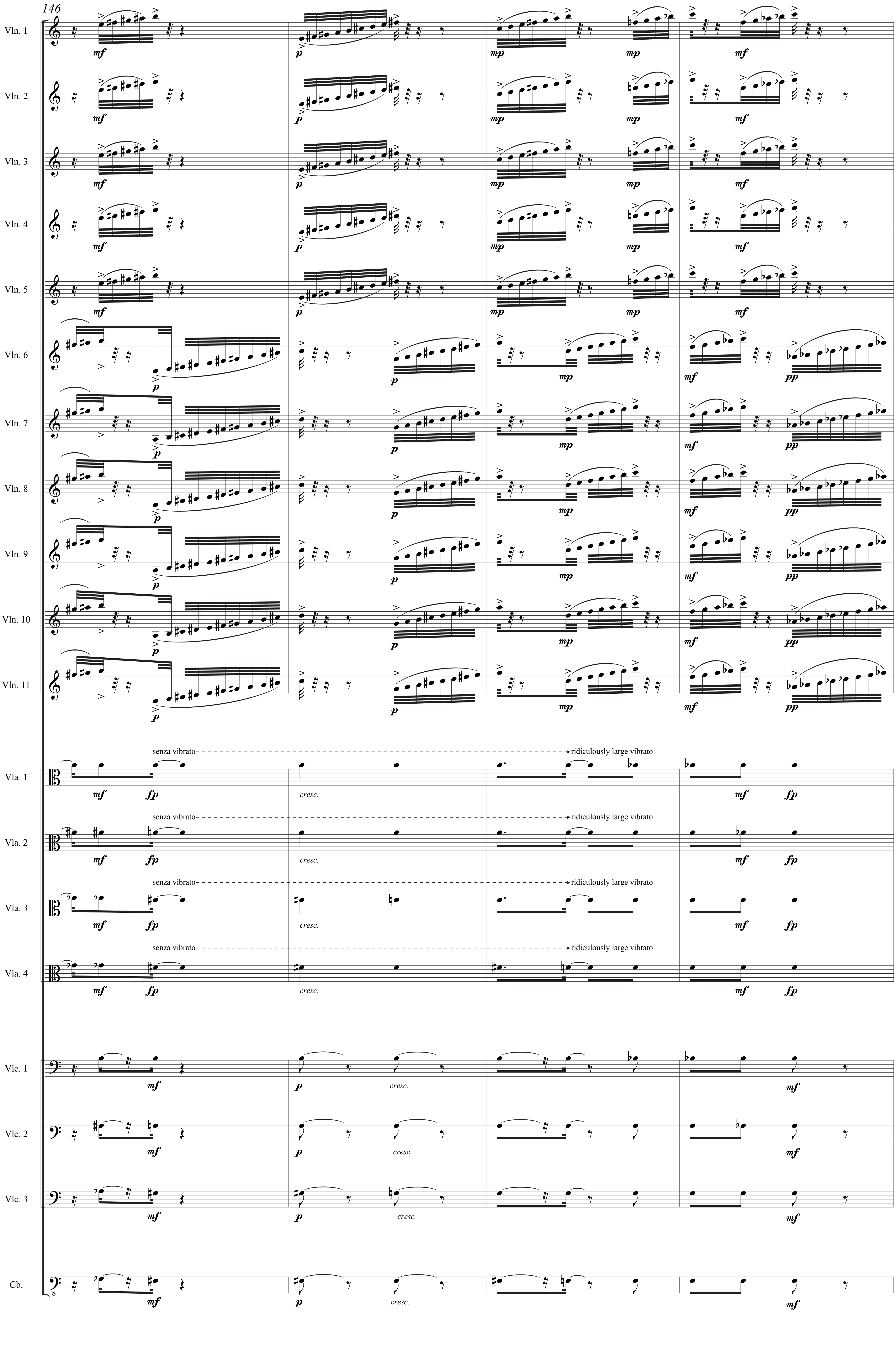
146
Vln. 1
Vln. 2
Vln. 3
Vln. 4
Vln. 5
Vln. 6
Vln. 7
Vln. 8
Vln. 9
Vln. 10
Vln. 11
senza vibrato
ridiculously large vibrato
Vla. 1
Vla. 2
Vla. 3
Vla. 4
cresc.
Vlc. 1
Vlc. 2
Vlc. 3
Cb.

150

Vln. 1
Vln. 2
Vln. 3
Vln. 4
Vln. 5
Vln. 6
Vln. 7
Vln. 8
Vln. 9
Vln. 10
Vln. 11
Vla. 1
Vla. 2
Vla. 3
Vla. 4
Vlc. 1
Vlc. 2
Vlc. 3
Cb.

pp p p mp mp mf mf

senza vibrato ridiculously large vibrato

pp cresc.

154

Vln. 1
Vln. 2
Vln. 3
Vln. 4
Vln. 5
Vln. 6
Vln. 7
Vln. 8
Vln. 9
Vln. 10
Vln. 11
Vla. 1
Vla. 2
Vla. 3
Vla. 4
Vlc. 1
Vlc. 2
Vlc. 3
Cb.

mf *cresc.*

sul ponticello

circle with bow (first slowly, then faster and faster)

pizz. Bartók

arco

pp

158

P

Vln. 1
Vln. 2
Vln. 3
Vln. 4
Vln. 5
Vln. 6
Vln. 7
Vln. 8
Vln. 9
Vln. 10
Vln. 11
Vla. 1
Vla. 2
Vla. 3
Vla. 4
Vlc. 1
Vlc. 2
Vlc. 3
Cb.

8va
ord.
circle as fast as possible
f
pp
mf
mp
fp

160

Vln. 1
Vln. 2
Vln. 3
Vln. 4
Vln. 5
Vln. 6
Vln. 7
Vln. 8
Vln. 9
Vln. 10
Vln. 11
Vla. 1
Vla. 2
Vla. 3
Vla. 4
Vlc. 1
Vlc. 2
Vlc. 3
Cb.

(8va), alla punta
alla punta
fp
pochissimo cresc. sempre
p
pizz. gliss.
arco
mf
senza vibrato
pppp

164

Vln. 1
Vln. 2
Vln. 3 — very long bow — *p* — *mp* — *mf*
Vln. 4 — very long bow — *p* — *mp* — *mf*
Vln. 5 — very long bow — *p* — *mp* — *mf*
Vln. 6
Vln. 7
Vln. 8 — very long bow — *mp* — *mf*
Vln. 9 — very long bow — *mp* — *mf*
Vln. 10
Vln. 11
Vla. 1 — very long bow — *mf*
Vla. 2
Vla. 3
Vla. 4
Vlc. 1
Vlc. 2
Vlc. 3
Cb. — ridiculously large vibrato

169

Q

Vln. 1
Vln. 2
Vln. 3
Vln. 4
Vln. 5
Vln. 6
Vln. 7
Vln. 8
Vln. 9
Vln. 10
Vln. 11
Vla. 1
Vla. 2
Vla. 3
Vla. 4
Vlc. 1
Vlc. 2
Vlc. 3
Cb.

very long bow

f

ff

p

175

R

Vln. 1
Vln. 2
Vln. 3
Vln. 4
Vln. 5
Vln. 6
Vln. 7
Vln. 8
Vln. 9
Vln. 10
Vln. 11
Vla. 1
Vla. 2
Vla. 3
Vla. 4
Vlc. 1
Vlc. 2
Vlc. 3
Cb.

circle with bow (first slowly, then faster and faster)

181

Vln. 1
Vln. 2
Vln. 3
Vln. 4
Vln. 5
Vln. 6
Vln. 7
Vln. 8
Vln. 9
Vln. 10
Vln. 11
Vla. 1
Vla. 2
Vla. 3
Vla. 4
Vlc. 1
Vlc. 2
Vlc. 3
Cb.

ff *pp* *ff* *pp* *ff* *cresc.* on every pitch *sempre simile*

pp *ff* *pp* *ff* *cresc.* on every pitch *sempre simile*

circle as fast as possible

187

Vln. 1
Vln. 2
Vln. 3
Vln. 4
Vln. 5
Vln. 6
Vln. 7
Vln. 8
Vln. 9
Vln. 10
Vln. 11
Vla. 1
Vla. 2
Vla. 3
Vla. 4
Vlc. 1
Vlc. 2
Vlc. 3
Cb.

fff

194

S

Vln. 1
Vln. 2
Vln. 3
Vln. 4
Vln. 5
Vln. 6
Vln. 7
Vln. 8
Vln. 9
Vln. 10
Vln. 11
Vla. 1
Vla. 2
Vla. 3
Vla. 4
Vlc. 1
Vlc. 2
Vlc. 3
Cb.

so loud that the sound becomes scratchy, brutal

ord.

ffff

pizz.

pizz. Bartók

arco

mf

ridiculously large vibrato

200

Vln. 1
Vln. 2
Vln. 3
Vln. 4
Vln. 5
Vln. 6
Vln. 7
Vln. 8
Vln. 9
Vln. 10
Vln. 11
Vla. 1
Vla. 2
Vla. 3
Vla. 4
Vlc. 1
Vlc. 2
Vlc. 3
Cb.

ridiculously large vibrato
senza vibrato

205

Vln. 1
Vln. 2
Vln. 3
Vln. 4
Vln. 5
Vln. 6
Vln. 7
Vln. 8
Vln. 9
Vln. 10
Vln. 11
Vla. 1
Vla. 2
Vla. 3
Vla. 4
Vlc. 1
Vlc. 2
Vlc. 3
Cb.

p *dim.*

senza vibrato

T

U

209

Vln. 1
Vln. 2
Vln. 3
Vln. 4
Vln. 5
Vln. 6
Vln. 7
Vln. 8
Vln. 9
Vln. 10
Vln. 11
Vla. 1
Vla. 2
Vla. 3
Vla. 4
Vlc. 1
Vlc. 2
Vlc. 3
Cb.

senza vibrato
8va
pppp
pp
dim.

Accelerando

228

Vln. 1
Vln. 2
Vln. 3
Vln. 4
Vln. 5
Vln. 6
Vln. 7
Vln. 8
Vln. 9
Vln. 10
Vln. 11
Vla. 1
Vla. 2
Vla. 3
Vla. 4
Vlc. 1
Vlc. 2
Vlc. 3
Cb.

(8va)

large vibrato
senza vibrato
sul G
senza vibrato

mp pppp pppp mp pppp pppp mp pppp

V ♩ = 76

235

Vln. 1: senza vibrato (8va) — senza vibrato – – – ridiculously large vibrato

Vln. 2: senza vibrato (8va) — large vibrato

Vln. 3: senza vibrato (8va) — large vibrato

Vln. 4: sul G, senza vibrato — *ppp* — *pochissimo cresc. sempre*

Vln. 5: sul G, senza vibrato — *ppp* — *pochissimo cresc. sempre*

Vln. 6: sul G, senza vibrato — *ppp* — *pochissimo cresc. sempre*

Vln. 7: *ppp* — *pochissimo cresc. sempre*

Vln. 8: *ppp* — *pochissimo cresc. sempre*

Vln. 9: *ppp* — *pochissimo cresc. sempre*

Vln. 10: *ppp* — *pochissimo cresc. sempre*

Vln. 11: *ppp* — *pochissimo cresc. sempre*

Vla. 1: senza vibrato — *ppp* — *pochissimo cresc. sempre*

Vla. 2: senza vibrato — *ppp* — *pochissimo cresc. sempre*

Vla. 3: senza vibrato — *ppp* — *pochissimo cresc. sempre*

Vla. 4: senza vibrato — *ppp* — *pochissimo cresc. sempre*

Vlc. 1: senza vibrato — large vibrato — pizz. *gliss.* — *mp*

Vlc. 2: senza vibrato — large vibrato — pizz. *gliss.* — *mp*

Vlc. 3: senza vibrato — large vibrato — pizz. *gliss.* — *mp*

Cb.: senza vibrato – – – ridiculously large vibrato

242

(8va)

Vln. 1

Vln. 2

Vln. 3

Vln. 4

ord.

Vln. 5

ord.

Vln. 6

ord.

Vln. 7

ord.

Vln. 8

ord.

Vln. 9

ord.

Vln. 10

ord.

Vln. 11

Vla. 1

Vla. 2

Vla. 3

Vla. 4

Vlc. 1

arco

Vlc. 2

arco

Vlc. 3

arco

Cb.

W ♩ = 60

247

Vln. 1
Vln. 2
Vln. 3
Vln. 4
Vln. 5
Vln. 6
Vln. 7
Vln. 8
Vln. 9
Vln. 10
Vln. 11
Vla. 1
Vla. 2
Vla. 3
Vla. 4
Vlc. 1
Vlc. 2
Vlc. 3
Cb.

free bowing, always long

pp pochissimo cresc. sempre

flautando

249

Vln. 1
Vln. 2
Vln. 3
Vln. 4
Vln. 5
Vln. 6
Vln. 7
Vln. 8
Vln. 9
Vln. 10
Vln. 11
Vla. 1
Vla. 2
Vla. 3
Vla. 4
Vlc. 1
Vlc. 2
Vlc. 3
Cb.

251

Vln. 1
Vln. 2
Vln. 3
Vln. 4
Vln. 5
Vln. 6
Vln. 7
Vln. 8
Vln. 9
Vln. 10
Vln. 11
Vla. 1
Vla. 2
Vla. 3
Vla. 4
Vlc. 1
Vlc. 2
Vlc. 3
Cb.

253

Vln. 1
Vln. 2
Vln. 3
Vln. 4
Vln. 5
Vln. 6
Vln. 7
Vln. 8
Vln. 9
Vln. 10
Vln. 11
Vla. 1
Vla. 2
Vla. 3
Vla. 4
Vlc. 1
Vlc. 2
Vlc. 3
Cb.

mf cresc.

X

255

Vln. 1
Vln. 2
Vln. 3
Vln. 4
Vln. 5
Vln. 6
Vln. 7
Vln. 8
Vln. 9
Vln. 10
Vln. 11
Vla. 1
Vla. 2
Vla. 3
Vla. 4
Vlc. 1
Vlc. 2
Vlc. 3
Cb.

257

Vln. 1
Vln. 2
Vln. 3
Vln. 4
Vln. 5
Vln. 6
Vln. 7
Vln. 8
Vln. 9
Vln. 10
Vln. 11
Vla. 1
Vla. 2
Vla. 3
Vla. 4
Vlc. 1
Vlc. 2
Vlc. 3
Cb.

259

Y

Vln. 1
Vln. 2
Vln. 3
Vln. 4
Vln. 5
Vln. 6
Vln. 7
Vln. 8
Vln. 9
Vln. 10
Vln. 11
Vla. 1
Vla. 2
Vla. 3
Vla. 4
Vlc. 1
Vlc. 2
Vlc. 3
Cb.

arco

262

Vln. 1
Vln. 2
Vln. 3
Vln. 4
Vln. 5
Vln. 6
Vln. 7
Vln. 8
Vln. 9
Vln. 10
Vln. 11

Vla. 1 — wild, overpressure
Vla. 2 — wild, overpressure
Vla. 3 — wild, overpressure
Vla. 4 — wild, overpressure

Vlc. 1 — wild, overpressure
Vlc. 2 — wild, overpressure
Vlc. 3 — wild, overpressure

Cb. — wild, overpressure

264

Vln. 1
Vln. 2
Vln. 3
Vln. 4
Vln. 5
Vln. 6
Vln. 7
Vln. 8
Vln. 9
Vln. 10
Vln. 11
Vla. 1
Vla. 2
Vla. 3
Vla. 4
Vlc. 1
Vlc. 2
Vlc. 3
Cb.

wild, overpressure
ord.
circle with bow (first slowly, then faster and faster)

266

Vln. 1
Vln. 2
Vln. 3
Vln. 4
Vln. 5
Vln. 6
Vln. 7
Vln. 8
Vln. 9
Vln. 10
Vln. 11
Vla. 1
Vla. 2
Vla. 3
Vla. 4
Vlc. 1
Vlc. 2
Vlc. 3
Cb.

ord.

p

mp

circle as fast as possible

268

Vln. 1

Vln. 2

Vln. 3

Vln. 4

Vln. 5 — sul G, wild, overpressure

Vln. 6 — sul G, wild, overpressure

Vln. 7 — sul G, wild, overpressure

Vln. 8 — sul G, wild, overpressure

Vln. 9 — wild, overpressure

Vln. 10 — wild, overpressure

Vln. 11 — wild, overpressure

Vla. 1

Vla. 2

Vla. 3

Vla. 4

Vlc. 1

Vlc. 2

Vlc. 3

Cb.

Z

270

Vln. 1
Vln. 2
Vln. 3
Vln. 4
Vln. 5
Vln. 6
Vln. 7
Vln. 8
Vln. 9
Vln. 10
Vln. 11
Vla. 1
Vla. 2
Vla. 3
Vla. 4
Vlc. 1
Vlc. 2
Vlc. 3
Cb.

f
fp *cresc.*
p
mf
pizz. *gliss.*

273

Vln. 1
Vln. 2
Vln. 3
Vln. 4
Vln. 5
Vln. 6
Vln. 7
Vln. 8
Vln. 9
Vln. 10
Vln. 11
Vla. 1
Vla. 2
Vla. 3
Vla. 4
Vlc. 1
Vlc. 2
Vlc. 3
Cb.

mf
cresc.
arco
arco
senza vibrato
arco
senza vibrato
senza vibrato

275

Vln. 1
Vln. 2
Vln. 3
Vln. 4
Vln. 5
Vln. 6
Vln. 7
Vln. 8
Vln. 9
Vln. 10
Vln. 11
Vla. 1
Vla. 2
Vla. 3
Vla. 4
Vlc. 1
Vlc. 2
Vlc. 3
Cb.

ridiculously large vibrato

senza vibrato

278

Vln. 1
Vln. 2
Vln. 3
Vln. 4
Vln. 5
Vln. 6
Vln. 7
Vln. 8
Vln. 9
Vln. 10
Vln. 11
Vla. 1
Vla. 2
Vla. 3
Vla. 4
Vlc. 1
Vlc. 2
Vlc. 3
Cb.

p *cresc.* *f*

ridiculously large vibrato

senza vibrato

280

Vln. 1
Vln. 2
Vln. 3
Vln. 4
Vln. 5
Vln. 6
Vln. 7
Vln. 8
Vln. 9
Vln. 10
Vln. 11
Vla. 1
Vla. 2
Vla. 3
Vla. 4
Vlc. 1
Vlc. 2
Vlc. 3
Cb.

mp cresc. f

ridiculously large vibrato

senza vibrato

282

Vln. 1
Vln. 2
Vln. 3
Vln. 4
Vln. 5
Vln. 6
Vln. 7
Vln. 8
Vln. 9
Vln. 10
Vln. 11
Vla. 1
Vla. 2
Vla. 3
Vla. 4
Vlc. 1
Vlc. 2
Vlc. 3
Cb.

mp cresc.

ridiculously large vibrato

f

senza vibrato

AA

284

Vln. 1
Vln. 2
Vln. 3
Vln. 4
Vln. 5
Vln. 6
Vln. 7
Vln. 8
Vln. 9
Vln. 10
Vln. 11
Vla. 1
Vla. 2
Vla. 3
Vla. 4
Vlc. 1
Vlc. 2
Vlc. 3
Cb.

overpressure
ord.
ridiculously large vibrato

286

Vln. 1
Vln. 2
Vln. 3
Vln. 4
Vln. 5
Vln. 6
Vln. 7
Vln. 8
Vln. 9
Vln. 10
Vln. 11
Vla. 1
Vla. 2
Vla. 3
Vla. 4
Vlc. 1
Vlc. 2
Vlc. 3
Cb.

pizz.
f
pizz.
f
pizz.
f

289

Vln. 1
Vln. 2
Vln. 3
Vln. 4
Vln. 5
Vln. 6
Vln. 7
Vln. 8
Vln. 9
Vln. 10
Vln. 11
Vla. 1
Vla. 2
Vla. 3
Vla. 4
Vlc. 1
Vlc. 2
Vlc. 3
Cb.

pizz.

BB

291

Vln. 1
Vln. 2
Vln. 3
Vln. 4
Vln. 5
Vln. 6
Vln. 7
Vln. 8
Vln. 9
Vln. 10
Vln. 11
Vla. 1
Vla. 2
Vla. 3
Vla. 4
Vlc. 1
Vlc. 2
Vlc. 3
Cb.

293

Vln. 1
Vln. 2
Vln. 3
Vln. 4
Vln. 5
Vln. 6
Vln. 7
Vln. 8
Vln. 9
Vln. 10
Vln. 11
Vla. 1
Vla. 2
Vla. 3
Vla. 4
Vlc. 1
Vlc. 2
Vlc. 3
Cb.

296

Vln. 1
Vln. 2
Vln. 3
Vln. 4
Vln. 5
Vln. 6
Vln. 7
Vln. 8
Vln. 9
Vln. 10
Vln. 11
Vla. 1
Vla. 2
Vla. 3
Vla. 4
Vlc. 1
Vlc. 2
Vlc. 3
Cb.

CC

299

Vln. 1
Vln. 2
Vln. 3
Vln. 4
Vln. 5
Vln. 6
Vln. 7
Vln. 8
Vln. 9
Vln. 10
Vln. 11
Vla. 1
Vla. 2
Vla. 3
Vla. 4
Vlc. 1
Vlc. 2
Vlc. 3
Cb.

pizz.

301

Vln. 1
Vln. 2
Vln. 3
Vln. 4
Vln. 5
Vln. 6
Vln. 7
Vln. 8
Vln. 9
Vln. 10
Vln. 11
Vla. 1
Vla. 2
Vla. 3
Vla. 4
Vlc. 1
Vlc. 2
Vlc. 3
Cb.

303

Vln. 1
Vln. 2
Vln. 3
Vln. 4
Vln. 5
Vln. 6
Vln. 7
Vln. 8
Vln. 9
Vln. 10
Vln. 11
Vla. 1
Vla. 2
Vla. 3
Vla. 4
Vlc. 1
Vlc. 2
Vlc. 3
Cb.

f *mf* *cresc.*

305

DD

Vln. 1
Vln. 2
Vln. 3
Vln. 4
Vln. 5
Vln. 6
Vln. 7
Vln. 8
Vln. 9
Vln. 10
Vln. 11
Vla. 1
Vla. 2
Vla. 3
Vla. 4
Vlc. 1
Vlc. 2
Vlc. 3
Cb.

sul G
very long bow

f

308

Vln. 1
Vln. 2
Vln. 3
Vln. 4
Vln. 5
Vln. 6
Vln. 7
Vln. 8
Vln. 9
Vln. 10
Vln. 11
Vla. 1
Vla. 2
Vla. 3
Vla. 4
Vlc. 1
Vlc. 2
Vlc. 3
Cb.

ord.
very long bow
ff
pp

314

Vln. 1
Vln. 2
Vln. 3
Vln. 4
Vln. 5
Vln. 6
Vln. 7
Vln. 8
Vln. 9
Vln. 10
Vln. 11
Vla. 1
Vla. 2
Vla. 3
Vla. 4
Vlc. 1
Vlc. 2
Vlc. 3
Cb.

even larger, very extreme dynamic waves

resonant senza vibrato

320

Vln. 1
Vln. 2
Vln. 3
Vln. 4
Vln. 5
resonant
senza vibrato
Vln. 6
Vln. 7
Vln. 8
Vln. 9
Vln. 10
Vln. 11
resonant
senza vibrato
Vla. 1
Vla. 2
Vla. 3
Vla. 4
Vlc. 1
Vlc. 2
resonant
senza vibrato
Vlc. 3
Cb.

EE

327

Accelerando molto

Vln. 1
Vln. 2
Vln. 3
Vln. 4
Vln. 5
Vln. 6
Vln. 7
Vln. 8
Vln. 9
Vln. 10
Vln. 11
Vla. 1
Vla. 2
Vla. 3
Vla. 4
Vlc. 1
Vlc. 2
Vlc. 3
Cb.

ffff *p* *ffff* *ppp* *subito* *cresc. molto sempre*

330

Vln. 1
Vln. 2
Vln. 3
Vln. 4
Vln. 5
Vln. 6
Vln. 7
Vln. 8
Vln. 9
Vln. 10
Vln. 11
Vla. 1
Vla. 2
Vla. 3
Vla. 4
Vlc. 1
Vlc. 2
Vlc. 3
Cb.

334

Vln. 1
Vln. 2
Vln. 3
Vln. 4
Vln. 5
Vln. 6
Vln. 7
Vln. 8
Vln. 9
Vln. 10
Vln. 11
Vla. 1
Vla. 2
Vla. 3
Vla. 4
Vlc. 1
Vlc. 2
Vlc. 3
Cb.

As fast as possible

337

Vln. 1
Vln. 2
Vln. 3
Vln. 4
Vln. 5
Vln. 6
Vln. 7
Vln. 8
Vln. 9
Vln. 10
Vln. 11
Vla. 1
Vla. 2
Vla. 3
Vla. 4
Vlc. 1
Vlc. 2
Vlc. 3
Cb.

ffff